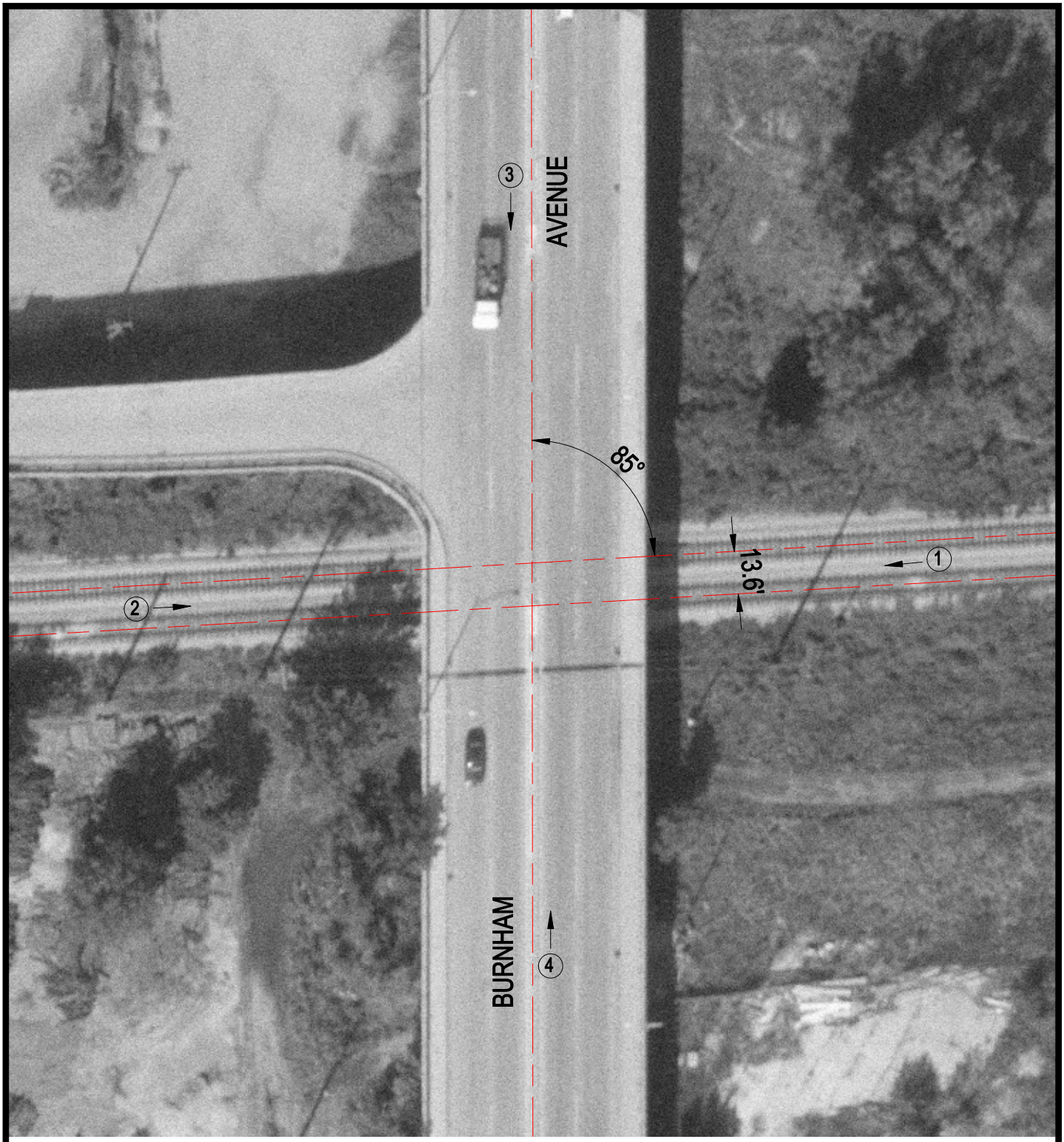

Crossing #: 163618M

Location: Cook Co., Calumet City (I)

Lat/Long: 41°37'49" / 87°32'22"

Railroad: CSX

Street: Burnham Avenue

Railroad Milepost: 6.77

IDOT ID #: 016-0806

N

SCALE IN FEET

50 0 50

3 Photo Location