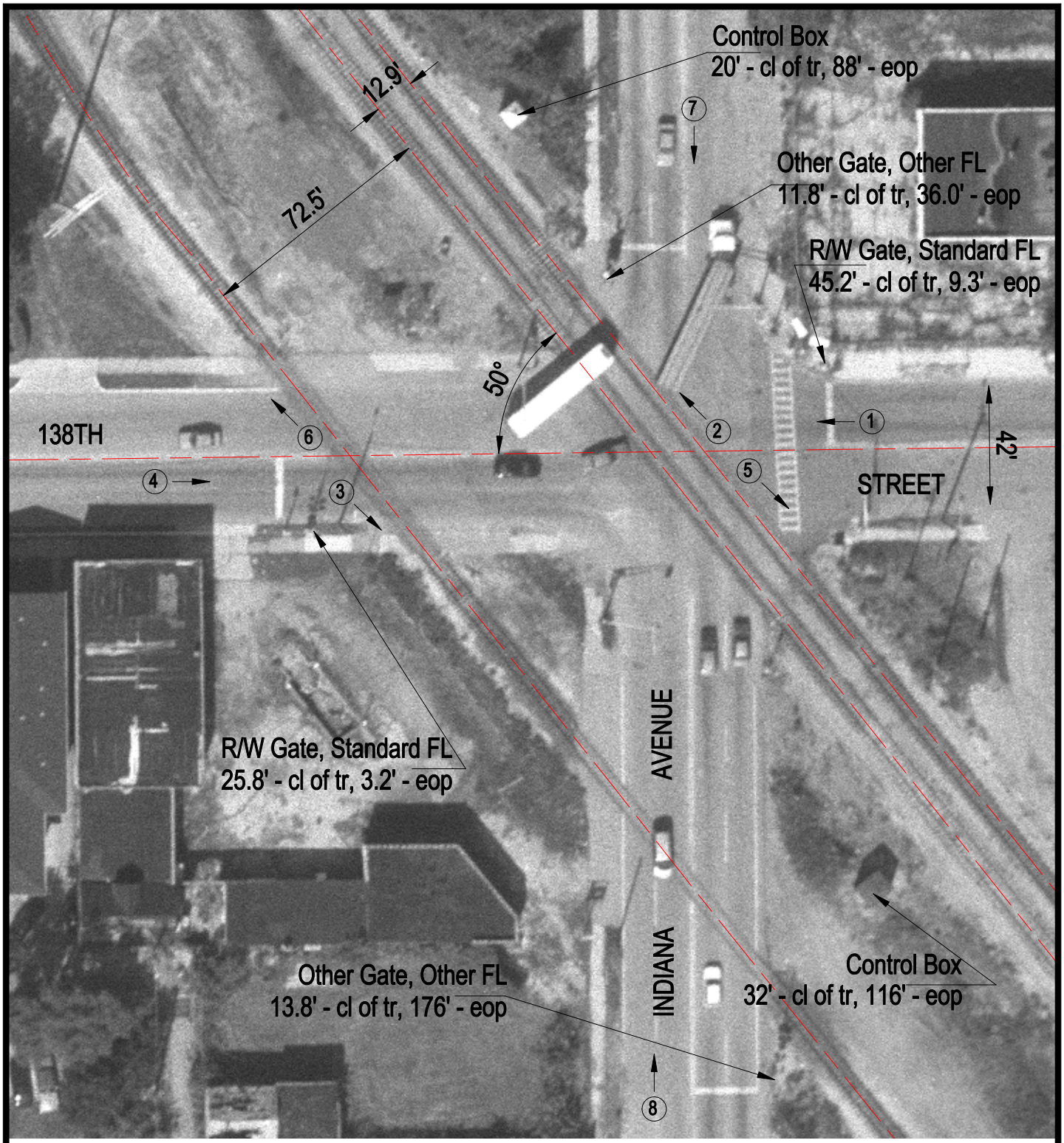

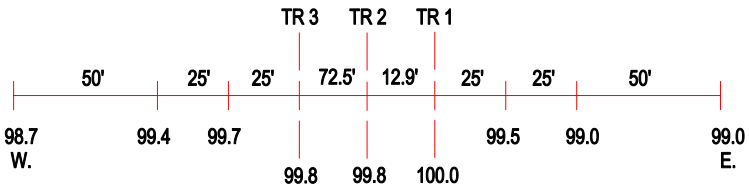

ROAD PROFILE

(3) Photo Location

Crossing #:	163611P
Location:	Cook Co., City of Chicago (I)
Lat/Long:	41°38'40" / 87°37'00"
Railroad:	CSX
Street:	138th Street
Railroad Milepost:	11.12
Crossing Protection:	Train Activated Devices