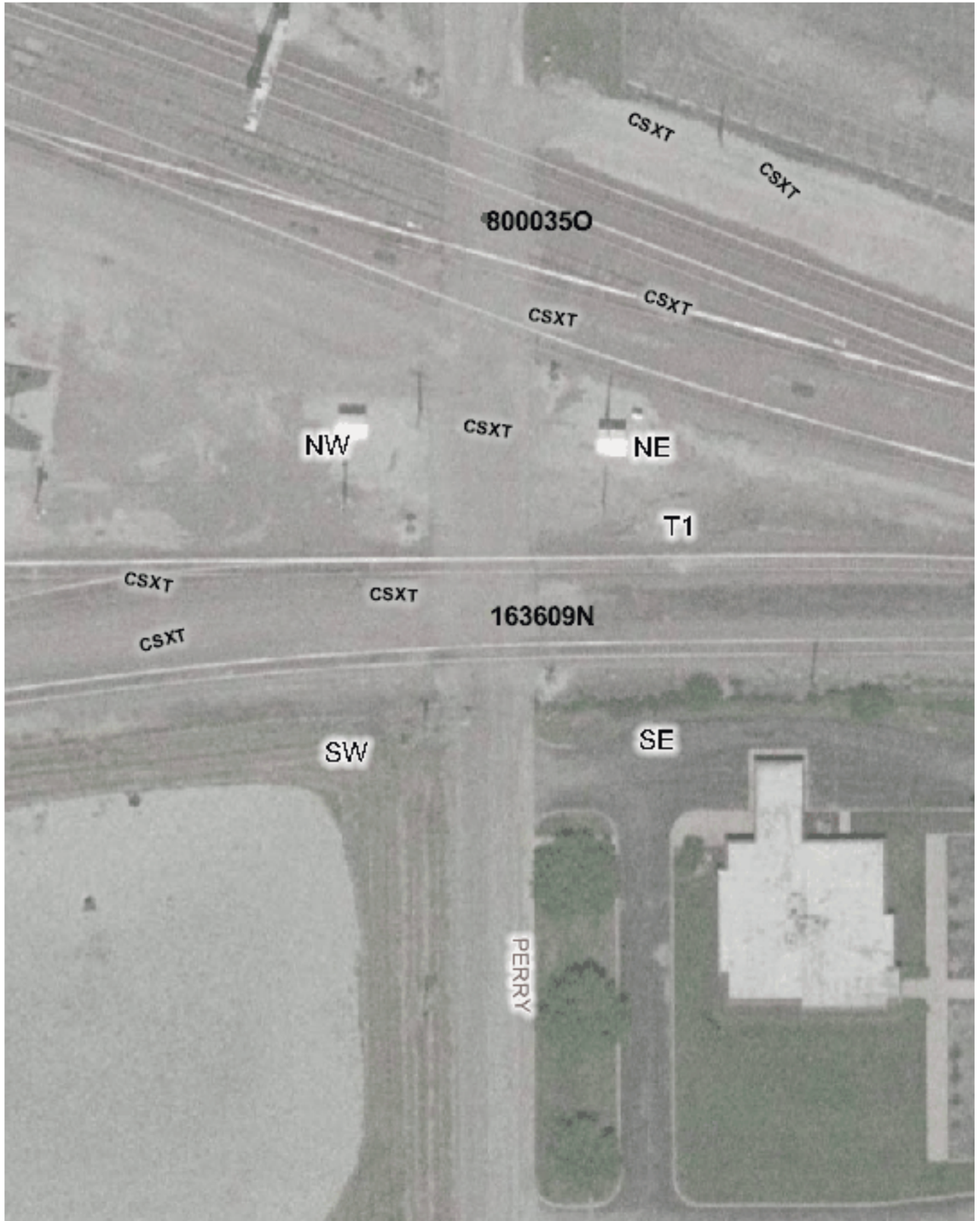

Copyright 2003 By The State of Illinois

SCALE: 1"=50'

0 50' 100'

U.S. DOT#: 163609N

General Information

Type Of Crossing: AtGrade
Lat: 41° 38' 56" Long: 87° 37' 29"
County: COOK
City: RIVERDALE In/Near: In
Street Name: PERRY
RailRoad: CSX
RailRoad Station: BARR YARD (At)
RailRoad Milepost: 11.46
Crossing Angle: 87.3°
Data Collection Date: 10/23/2002
Aerial Photography Date: Spring 2002

Warning Device Description

Type of Device: AFLS
Number Of Devices:

CrossBucks:	2	Cantelever:	0
Bells:	0	Gates:	0
WigWags:	0	Pedestrian Gates:	0
Flashing Lights Pairs:	4	Masts:	2

Mast Locations	Edge of Road (Ft)	Edge of Rail (Ft)
NW	8	9
SE	6	7

Nearest Intersecting Roads

Name	Distance (Ft) ER	Width (Ft)	Direction	Traffic Control

Number of Other Nearby Intersecting Roads: None

Track Description

Number of Tracks: 2
(Type of Tracks: Main)

From	To	Distance (Ft)
Track 1	Track 2	32.8

Nearby Warning Signs

North

Type	Distance (Ft) ER

Number of Other Signs: 0

South

Type	Distance (Ft) ER

Number of Other Signs: 0

Adjacent Railroad Crossing

DOT#	Direction	Distance (Ft)
800035O	N	148.0

Roadway Material & Dimensions

Roadway Material: Bituminous

West Side Dir	Dist NR	Sidewalk	Parkway	Road Width	East Side Parkway	Sidewalk
N	32.0	0.0	0.0	32.0	0.0	0.0
S	32.0	0.0	0.0	24.0	0.0	0.0

Crossing Surface Material & Dimensions

West Side of Road:	Sidewalk Material	Sidewalk Width (Ft)	Distance to Sidewalk	Roadway Material	Roadway Width (Ft)	Distance to Sidewalk	East Side of Road: Sidewalk Material	Sidewalk Width (Ft)	Total Crossing Width (Ft)
Track1	None	0	0(*)	Asphalt and Flange	38	0(*)	None	0	38
Track2	None	0	0(*)	Asphalt and Flange	42	0(*)	None	0	42

Vertical Profile

North Side A-50	A-32	Track1	Track2	B-32	South Side B-50
0.56%	0.94%	1.22%	-3.12%	0%	

Special Conditions? None

Missing Data? No