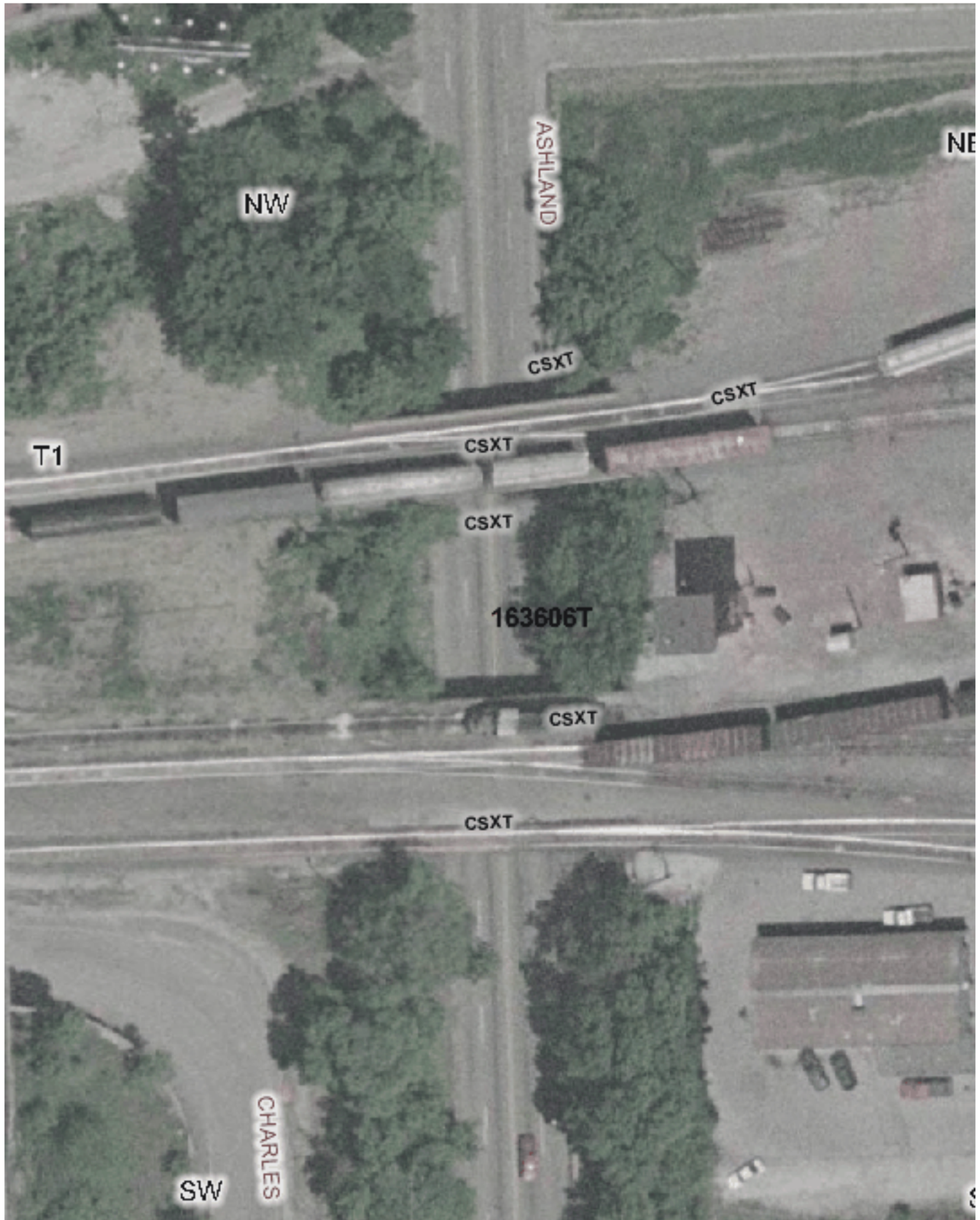

Copyright 2003 By The State of Illinois

SCALE: 1"=50'

0 50' 100'

U.S. DOT#: 163606T

General Information

Type Of Crossing: RROver Highway
Lat: 41° 38' 55" Long: 87° 39' 37"
County: COOK
City: RIVERDALE In/Near: In
Street Name: ASHLAND
RailRoad: CSX
RailRoad Station: BARR YARD (At)
RailRoad Milepost: 13.32
Crossing Angle: 84.8°
IDOT Structure Number: 0160298
RR Structure Number: 13.32
Data Collection Date: 10/21/2002
Aerial Photography Date: Spring 2002

Track Description

Number of Tracks: 5
(Type of Tracks: Main, Yard)

From	To	Distance (Ft)
Track 1	Track 2	0.0
Track 2	Track 3	0.0
Track 3	Track 4	0.0
Track 4	Track 5	0.0

Vertical Clearance

Minimum Vertical Clearance: 15 (Ft)

Horizontal Roadway Clearance

Dir	Distance (Ft)
Hor Clear 1	41.0

163606T-2292004-4.jpg - - Vreasons

6- Too Many Cars on Tracks

West Side — Roadway Material & Dimensions — East Side

Roadway Material: Bituminous

Dir	Sidewalk	Parkway	Road Width	Parkway	Sidewalk
Under Bridge	0.0	0.5	41.0	0.5	0.0

North Side — Vertical Profile — South Side

A-50	A-25	A-0	A-25Br	A-75Br	B-25Br	B-0	B-25	B-50
0%	0%	-0.4%	0%	0%	0%	0.4%	-0.4%	

Special Conditions? None

Missing Data? Yes (Too Many Cars on Tracks, Yard Tracks)