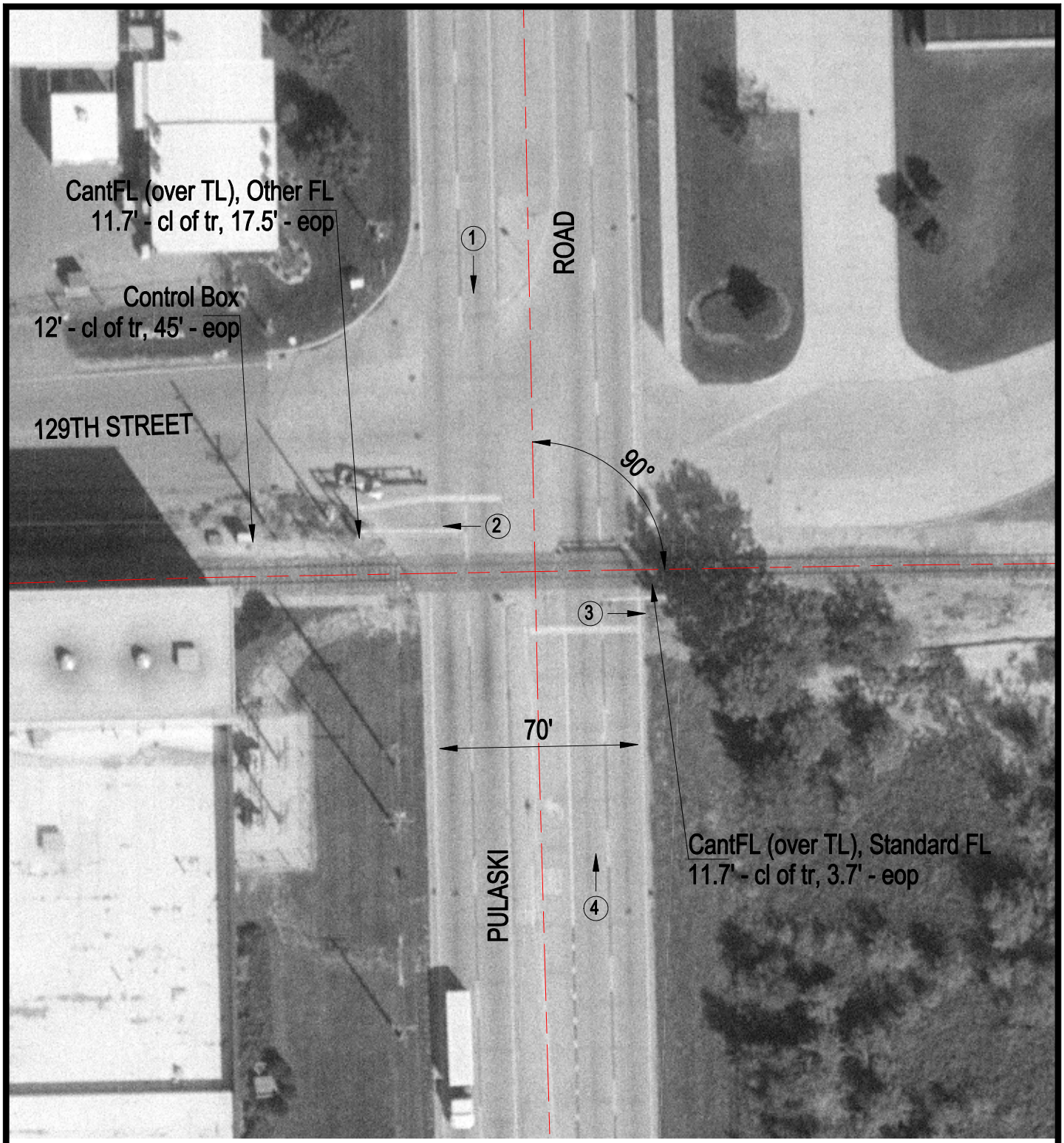

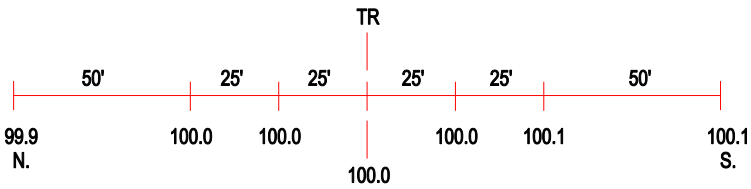

ROAD PROFILE

(3) Photo Location

Crossing #:	163596P
Location:	Cook Co., City of Alsip (I)
Lat/Long:	41°39'30" / 87°43'08"
Railroad:	CSX
Street:	Pulaski Road
Railroad Milepost:	59.90
Crossing Protection:	Train Activated Devices