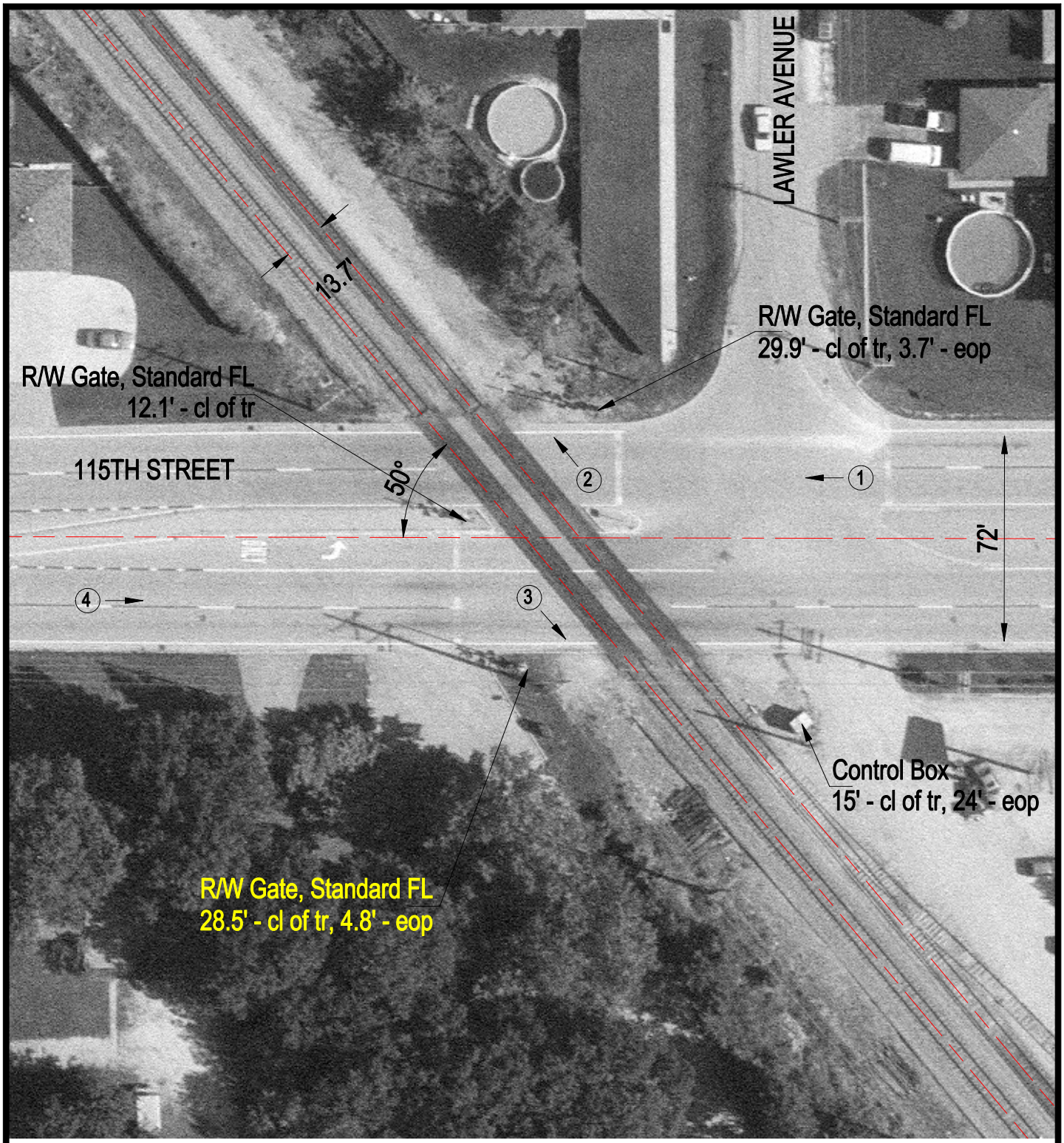

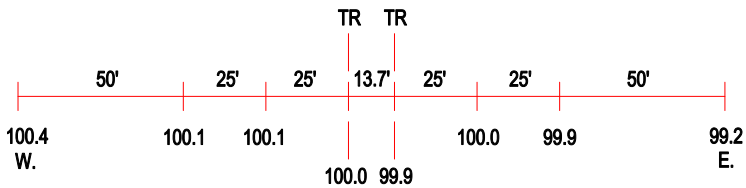

ROAD PROFILE

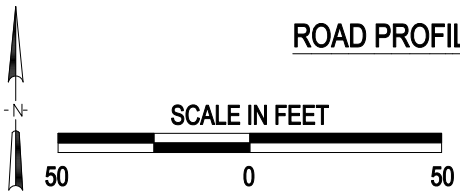

3 Photo Location

Crossing #:	163576D
Location:	Cook Co., City of Alsip (I)
Lat/Long:	41°41'01" / 87°44'36"
Railroad:	CSX
Street:	115th Street
Railroad Milepost:	198.30
Crossing Protection:	Train Activated Devices