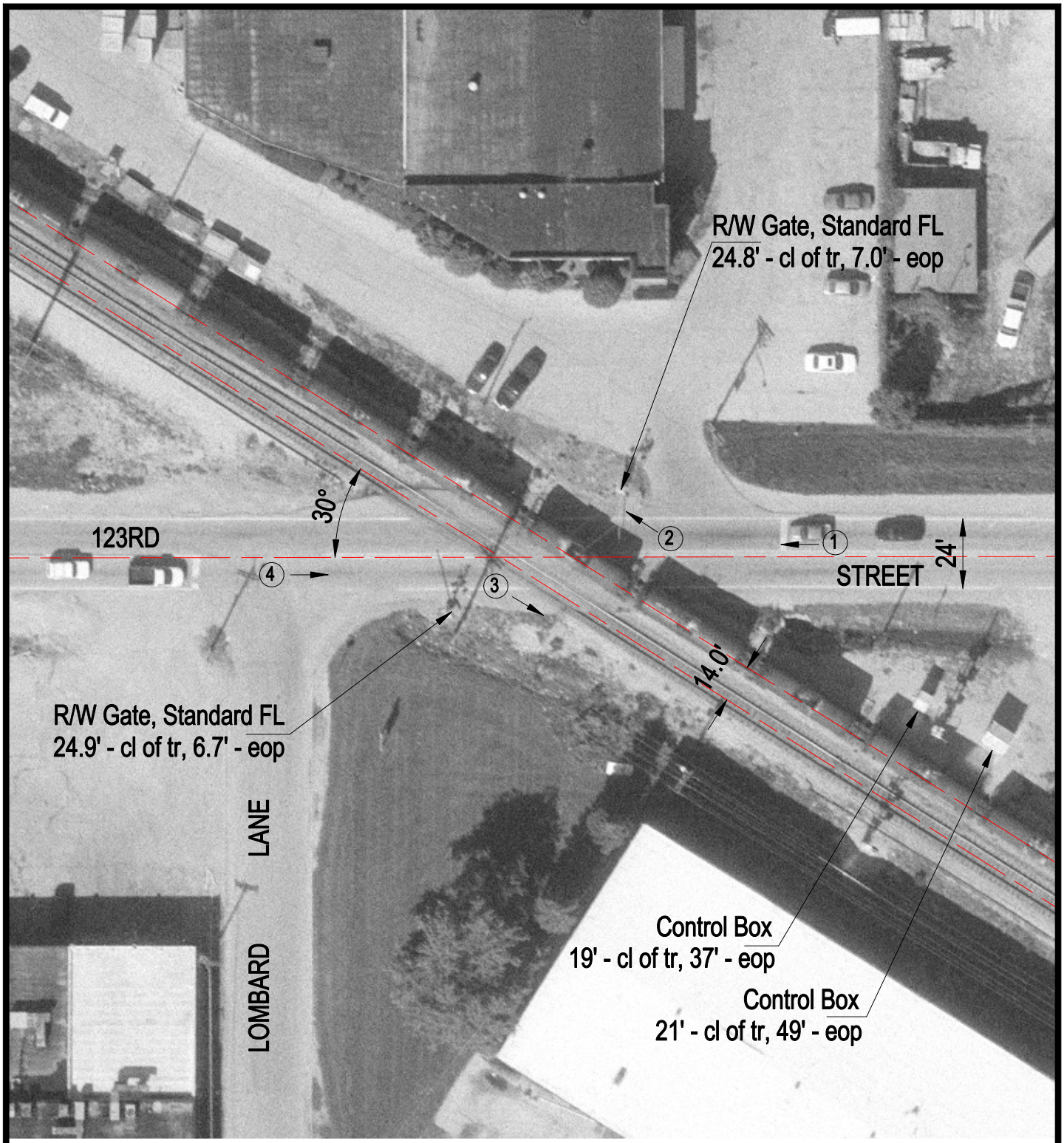

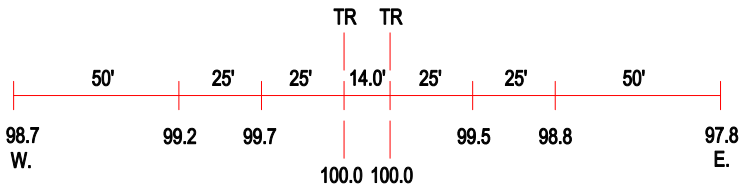

ROAD PROFILE

(3) Photo Location

Crossing #:	163574P
Location:	Cook Co., City of Alsip (I)
Lat/Long:	41°40'09" / 87°43'27"
Railroad:	CSX
Street:	123rd Street
Railroad Milepost:	17.50
Crossing Protection:	Train Activated Devices