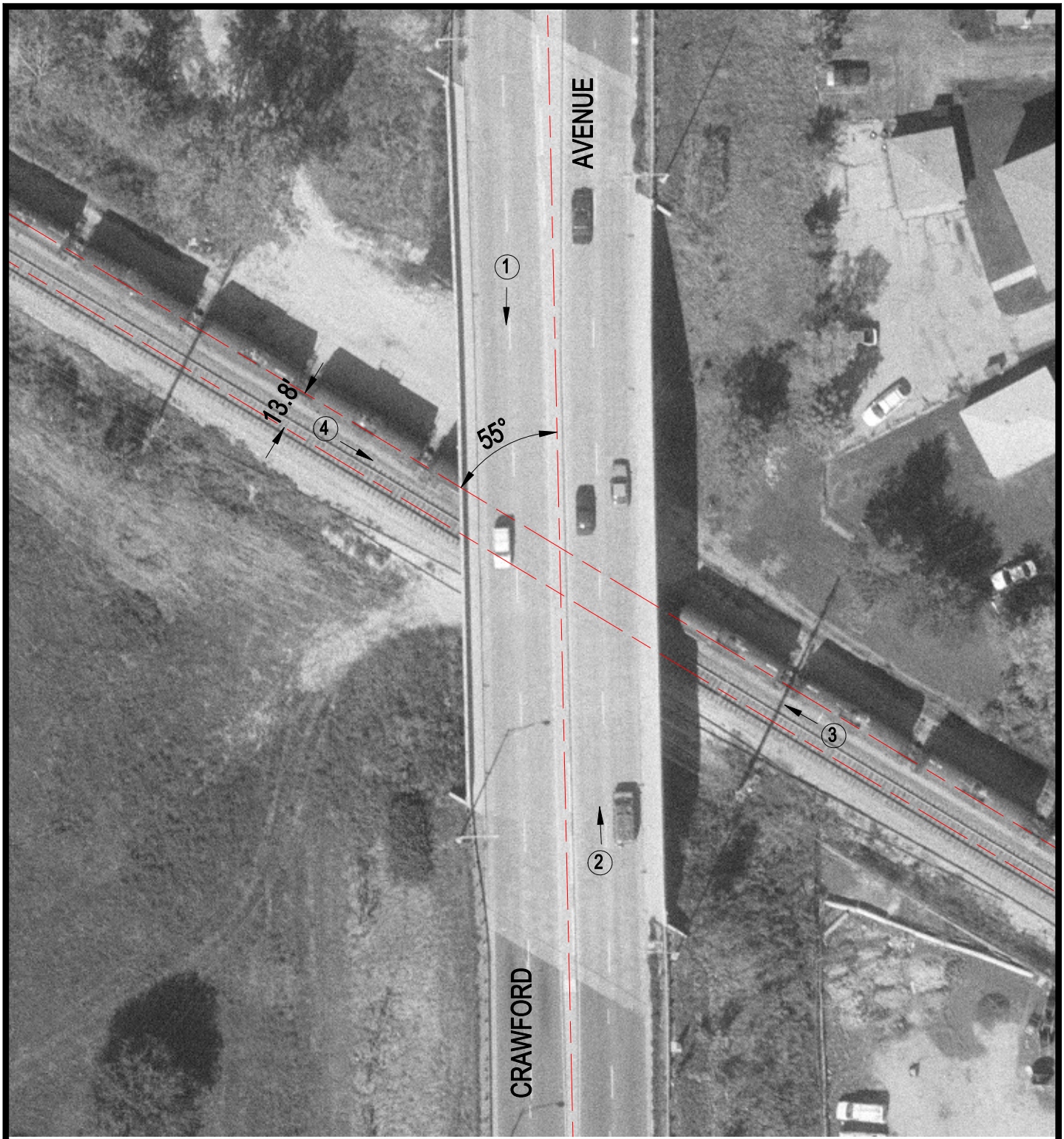

Crossing #:	163573H
Location:	Cook Co., City of Alsip (I)
Lat/Long:	41°40'02" / 87°43'08"
Railroad:	CSX
Street:	Crawford Avenue
Railroad Milepost:	59.90
IDOT ID #:	016-0747

N

SCALE IN FEET

50 0 50

3 Photo Location