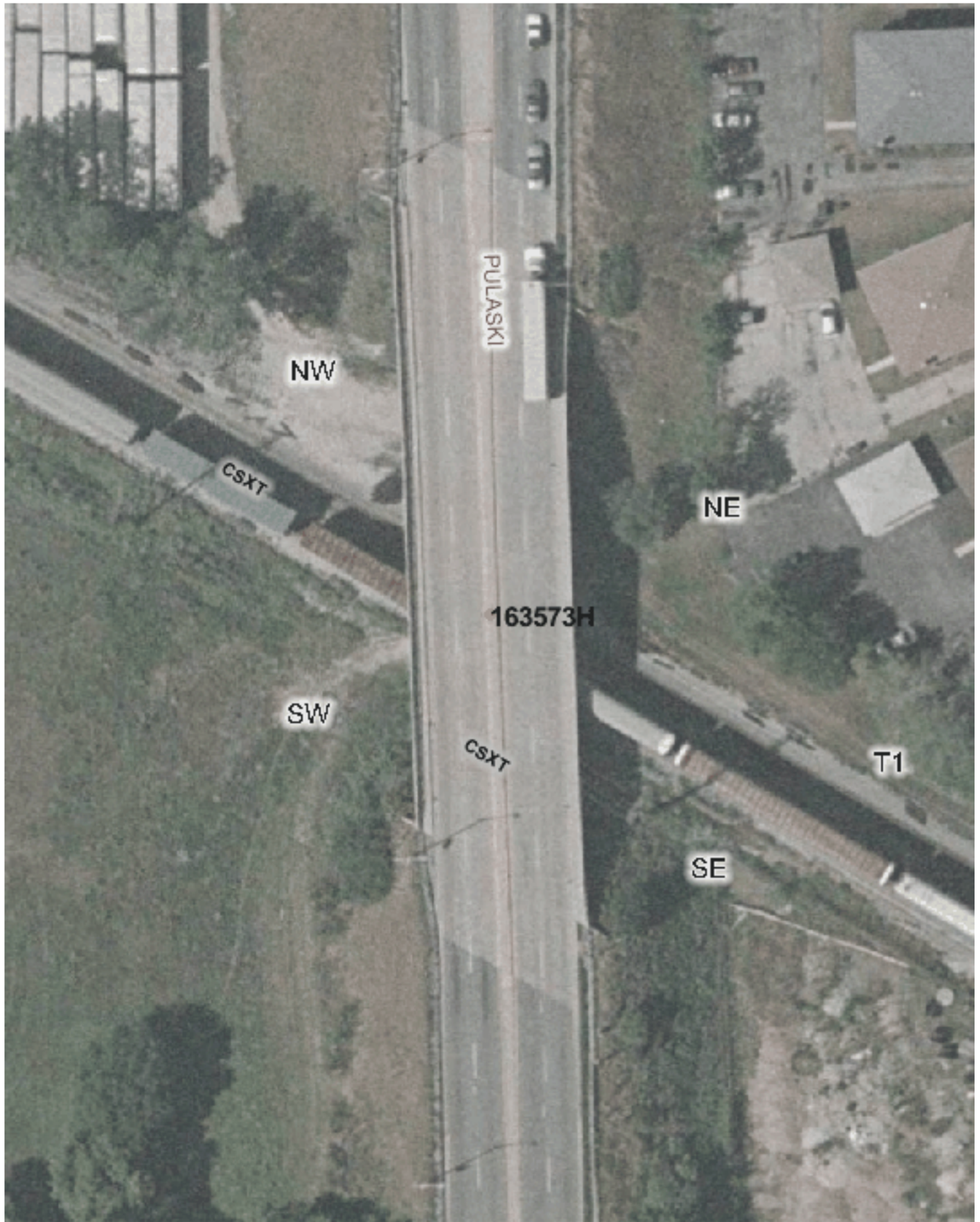


Copyright 2003 By The State of Illinois

SCALE: 1"=50'

0 50' 100'

U.S. DOT#: 163573H

General Information

Type Of Crossing: RRUnder Highway
Lat: 41° 40' 2" Long: 87° 43' 10"
County: COOK
City: ALSIP In/Near: In
Street Name: PULASKI
RailRoad: CSX
RailRoad Station: WIRETON CROSSOVER (SE)
RailRoad Milepost: 59.9
Crossing Angle: 57.9°
IDOT Structure Number: N/A
RR Structure Number: 59.9
Data Collection Date: 8/22/2002
Aerial Photography Date: Spring 2002

Track Description

Number of Tracks: 1
(Type of Tracks: Main)

| From | To | Distance (Ft) |
|---|---|---|
| None | | |

Vertical Clearance

Minimum Vertical Clearance: 20.9 (Ft)

Horizontal Track Clearance

| From | To | Distance (Ft) |
|---|---|---|
| TRACK1A | PIER1 | 6 |
| TRACK1B | PIER1 | 26 |

West Side — Roadway Material & Dimensions — East Side

Roadway Material: Concrete

| Dir | Sidewalk | Parkway | Road Width | Parkway | Sidewalk |
|---|---|---|---|---|---|
| On Bridge | 5.0 | 0.0 | 23.0 | 0.0 | 5.0 |
| On Bridge | 5.0 | 0.0 | 24.0 | 0.0 | 0.0 |
| On Bridge | 0.0 | 0.0 | 24.0 | 0.0 | 5.0 |

North Side — Vertical Profile — South Side

No Profiles Found

Special Conditions? None

Missing Data? Yes (Bridge Over 500 Ft, Bridge Over 500 Ft)