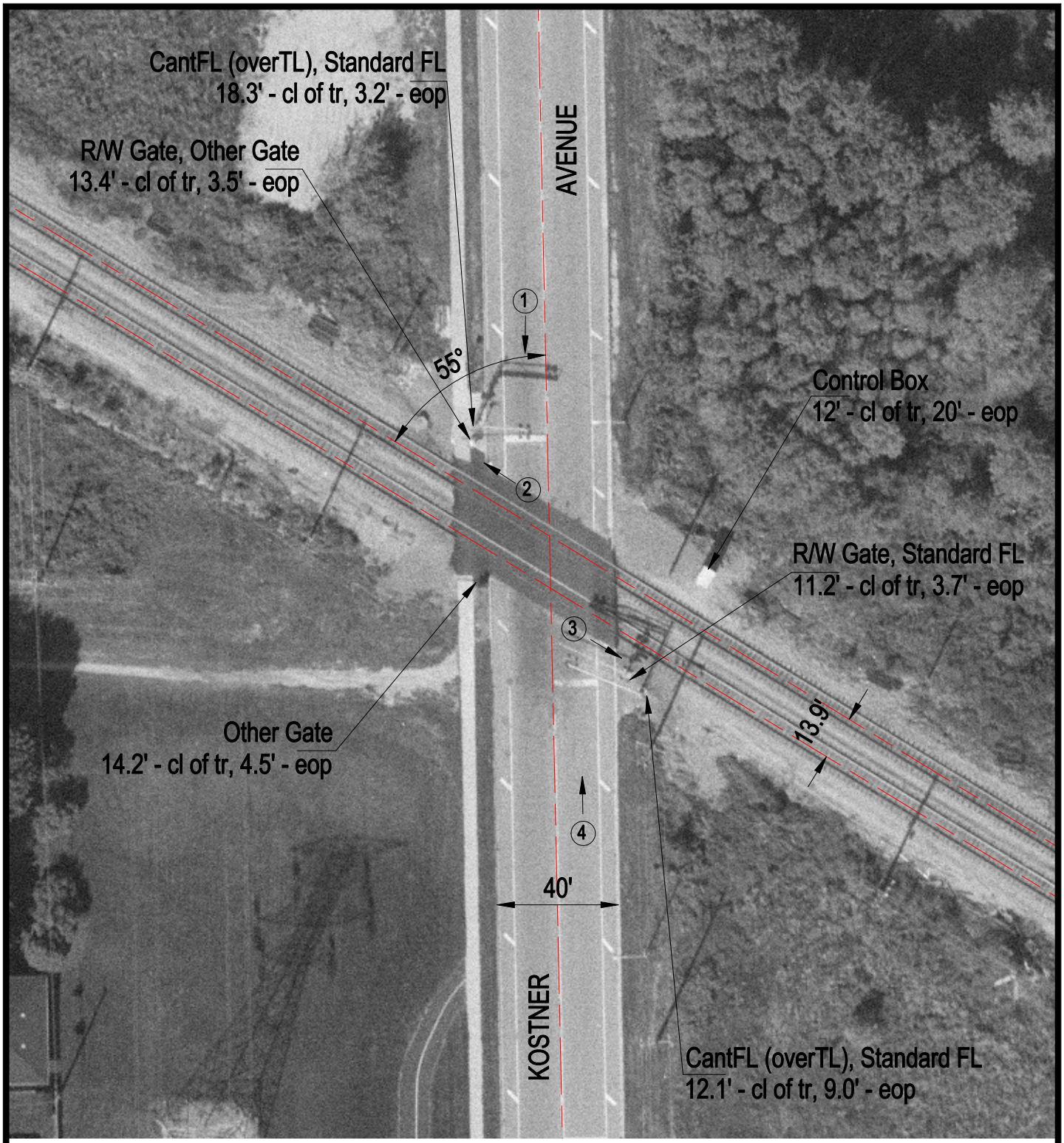

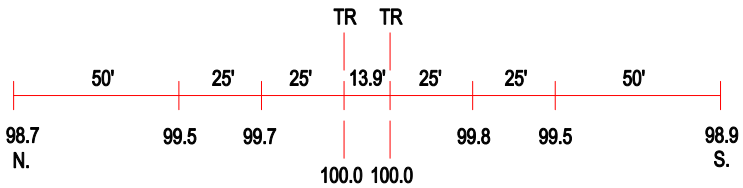

ROAD PROFILE

3 Photo Location

Crossing #:	163567E
Location:	Cook Co., City of Alsip (I)
Lat/Long:	41°40'15" / 87°43'46"
Railroad:	CSX
Street:	Kostner Avenue
Railroad Milepost:	17.80
Crossing Protection:	Train Activated Devices