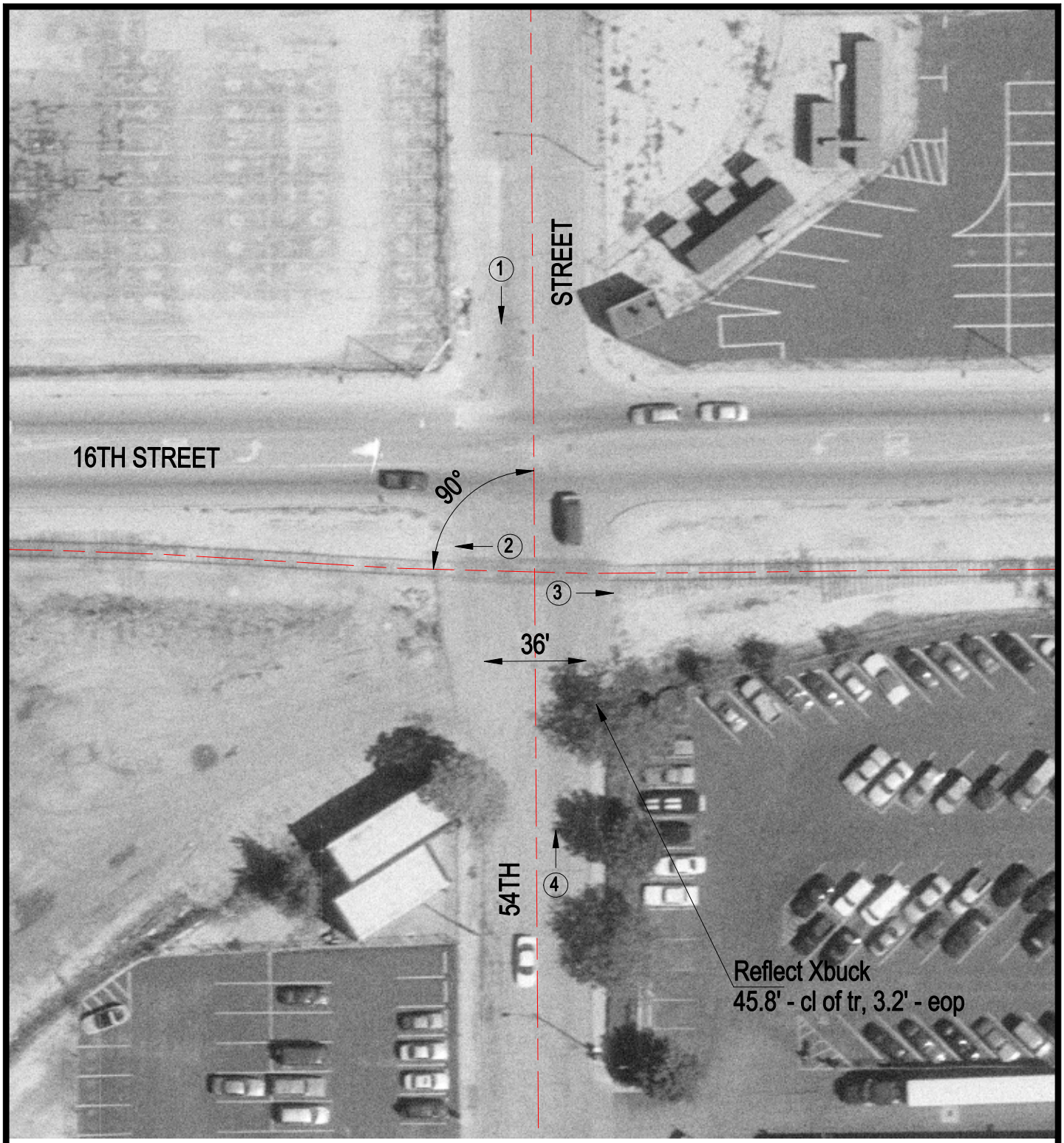

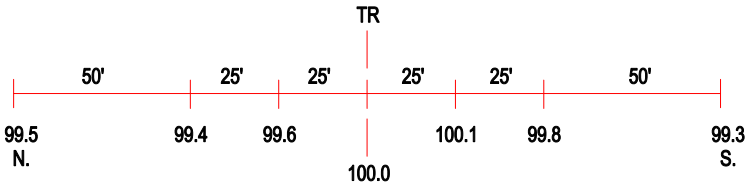

ROAD PROFILE

3 Photo Location

Crossing #:	163552P
Location:	Cook Co., City of Cicero (I)
Lat/Long:	41°51'30" / 87°45'33"
Railroad:	CSX
Street:	54th Street
Railroad Milepost:	1.65
Crossing Protection:	Signs