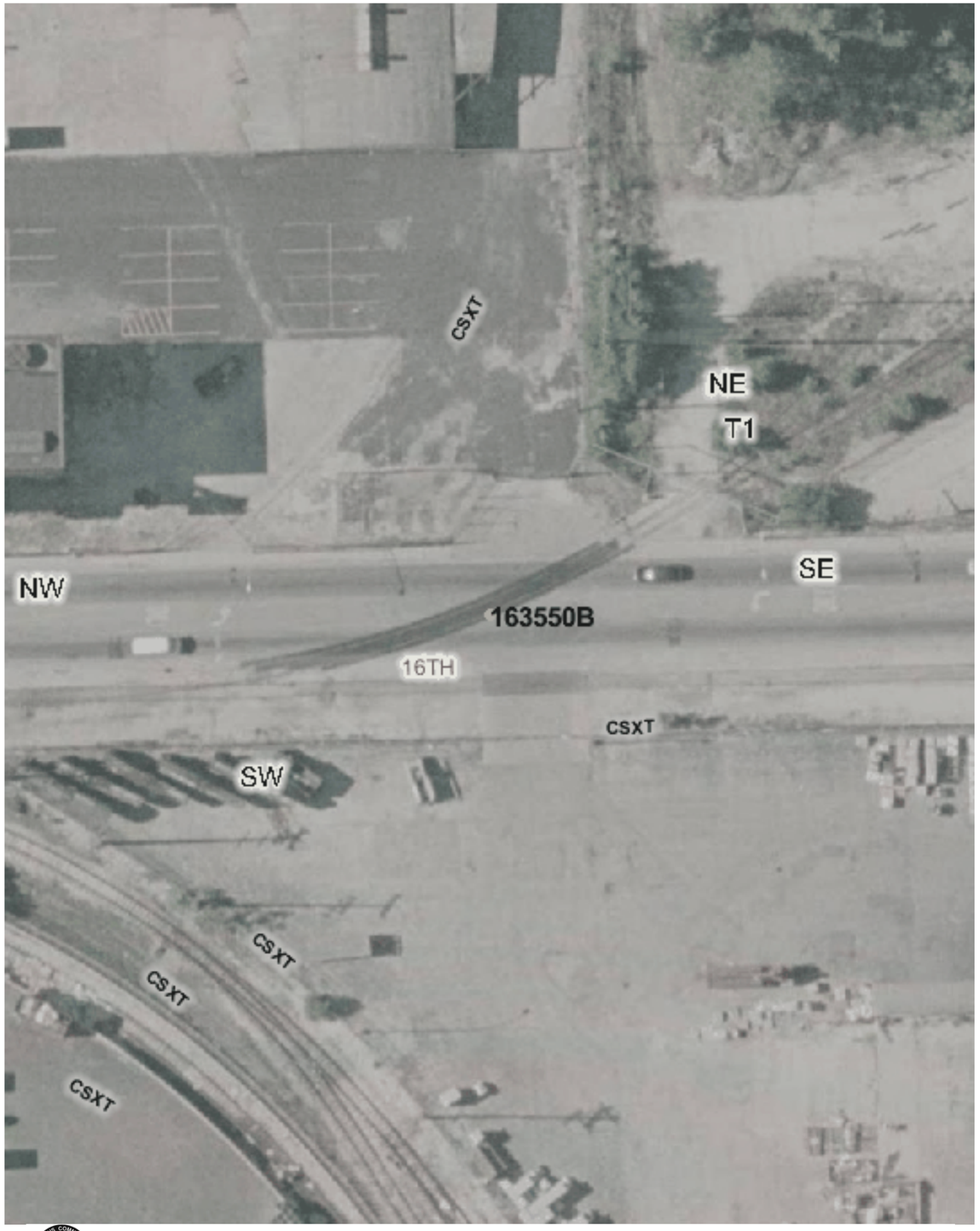


Copyright 2003 By The State of Illinois

SCALE: 1"=50'

0 50' 100'

U.S. DOT#: 163550B

**General Information**

Type Of Crossing: AtGrade
Lat: 41° 51' 31" Long: 87° 45' 25"
County: COOK
City: CICERO In/Near: In
Street Name: 16TH ST
RailRoad: CSX
RailRoad Station: 16TH ST (S)
RailRoad Milepost: 1.57
Crossing Angle: 27.3°
Data Collection Date: 10/17/2002
Aerial Photography Date: Spring 2002

**Warning Device Description**

Type of Device: None
Number Of Devices:

| | | | |
|---|---|---|---|
| CrossBucks: | 0 | Cantelever: | 0 |
| Bells: | 0 | Gates: | 0 |
| WigWags: | 0 | Pedestrian Gates: | 0 |
| Flashing Lights Pairs: | 0 | Masts: | 0 |

| Mast Locations | Edge of Road (Ft) | Edge of Rail (Ft) |
|---|---|---|

**Nearest Intersecting Roads**

| Name | Distance (Ft) ER | Width (Ft) | Direction | Traffic Control |
|---|---|---|---|---|

Number of Other Nearby Intersecting Roads: None

**Track Description**

Number of Tracks: 1
(Type of Tracks: )

| From | To | Distance (Ft) |
|---|---|---|
| None | | |

**Nearby Warning Signs**

| North Type | Distance (Ft) ER | South Type | Distance (Ft) ER |
|---|---|---|---|
| Number of Other Signs: 0 | | Number of Other Signs: 0 | |

**Adjacent Railroad Crossing**

| DOT# | Direction | Distance (Ft) |
|---|---|---|

**Roadway Material & Dimensions**

Roadway Material: Bituminous

| West Side Dir | Dist NR | Sidewalk | Parkway | Road Width | East Side Parkway | Sidewalk |
|---|---|---|---|---|---|---|

**Crossing Surface Material & Dimensions**

| West Side of Road: Sidewalk Material | Sidewalk Width (Ft) | Distance to Sidewalk | Roadway Material | Roadway Width (Ft) | Distance to Sidewalk | East Side of Road: Sidewalk Material | Sidewalk Width (Ft) | Total Crossing Width (Ft) |
|---|---|---|---|---|---|---|---|---|
| No Tracks Found | | | | | | | | |

**Vertical Profile**

North Side — South Side

No Profiles Found

Special Conditions? Abandoned

Missing Data? Yes (Appears Abandoned)