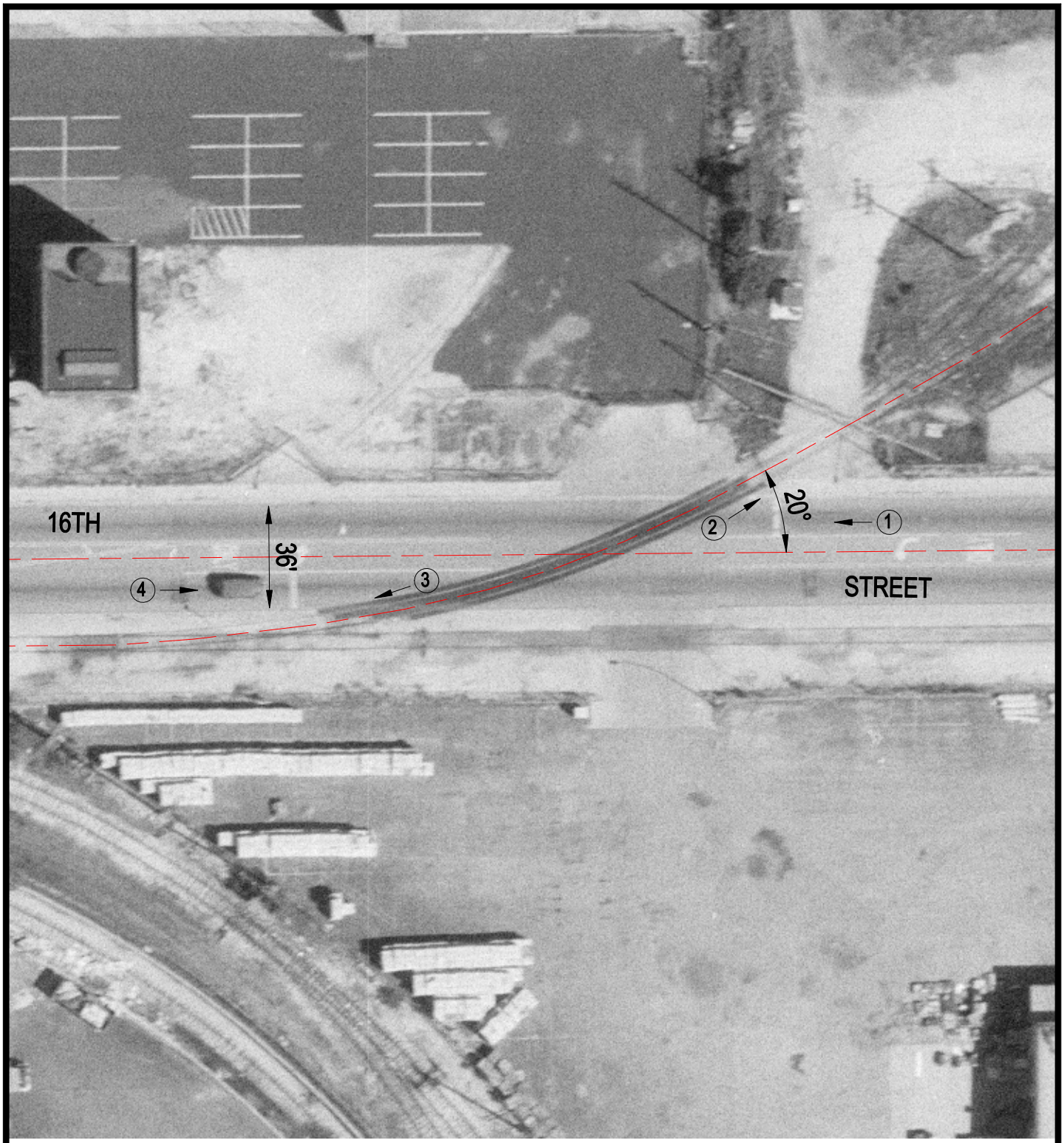

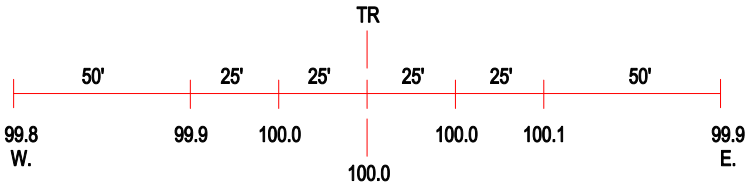

ROAD PROFILE

(3) Photo Location

Crossing #:	163550B
Location:	Cook Co., City of Cicero (I)
Lat/Long:	41°51'30" / 87°45'25"
Railroad:	CSX
Street:	16th Street
Railroad Milepost:	1.57
Crossing Protection:	None