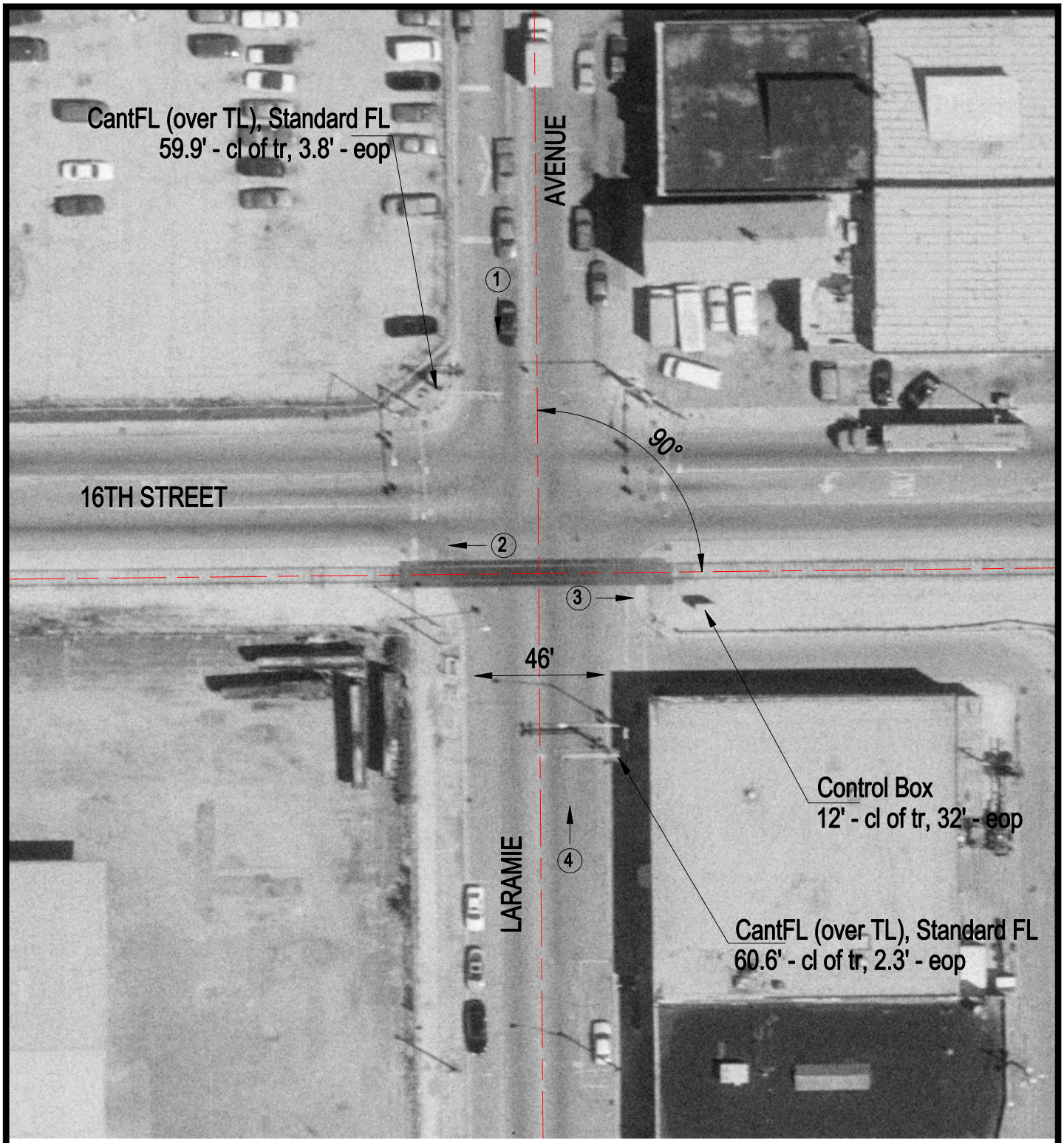

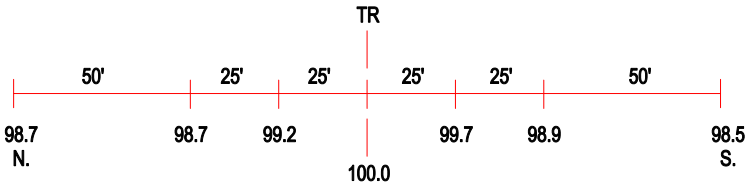

ROAD PROFILE

3 Photo Location

Crossing #:	163549G
Location:	Cook Co., City of Cicero (I)
Lat/Long:	41°51'30" / 87°45'16"
Railroad:	CSX
Street:	Laramie Avenue
Railroad Milepost:	1.40
Crossing Protection:	Train Activated Devices