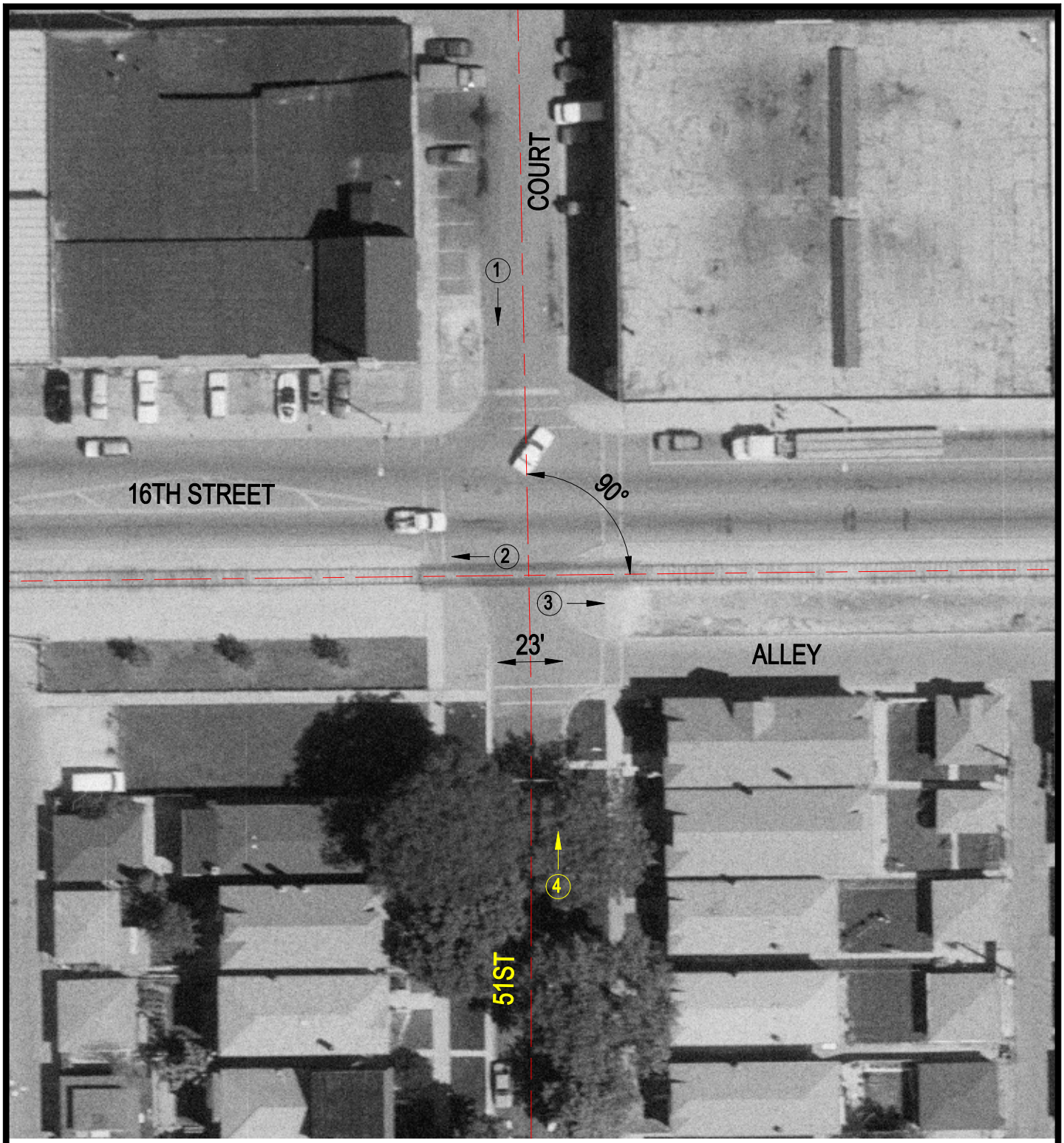

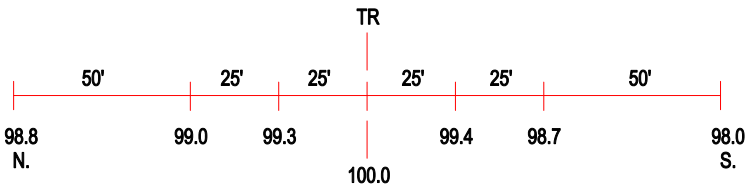

ROAD PROFILE

(3) Photo Location

Crossing #:	163548A
Location:	Cook Co., City of Cicero (I)
Lat/Long:	41°51'31" / 87°45'11"
Railroad:	CSX
Street:	51st Court
Railroad Milepost:	1.28
Crossing Protection:	None