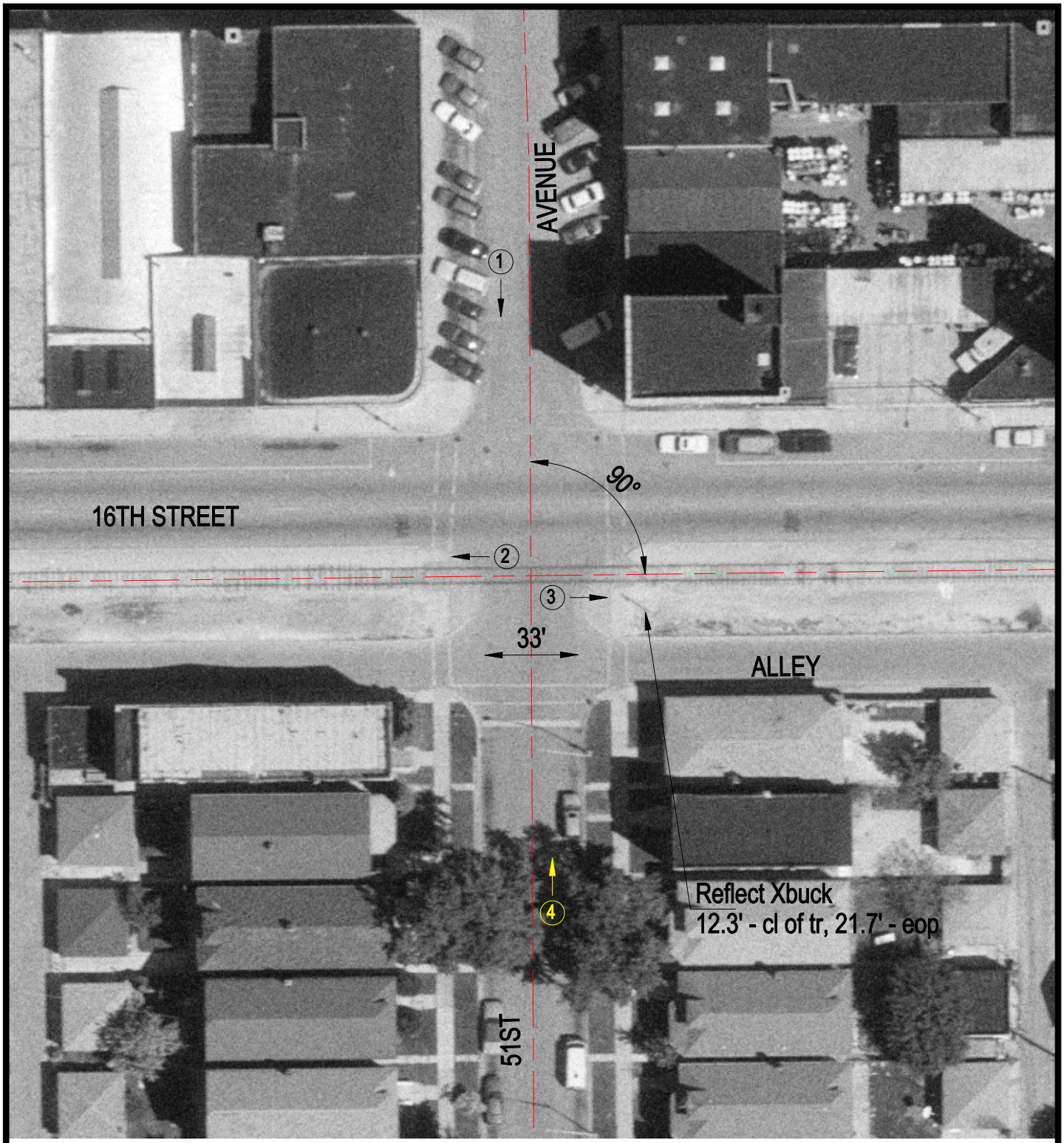

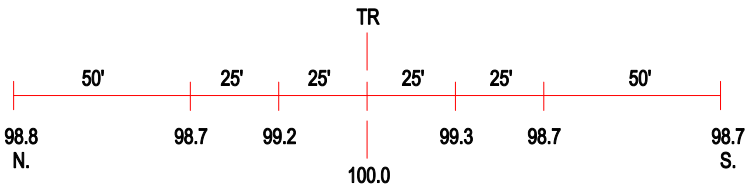

ROAD PROFILE

3 Photo Location

Crossing #:	163547T
Location:	Cook Co., City of Cicero (I)
Lat/Long:	41°51'31" / 87°45'07"
Railroad:	CSX
Street:	51st Avenue
Railroad Milepost:	1.28
Crossing Protection:	Signs