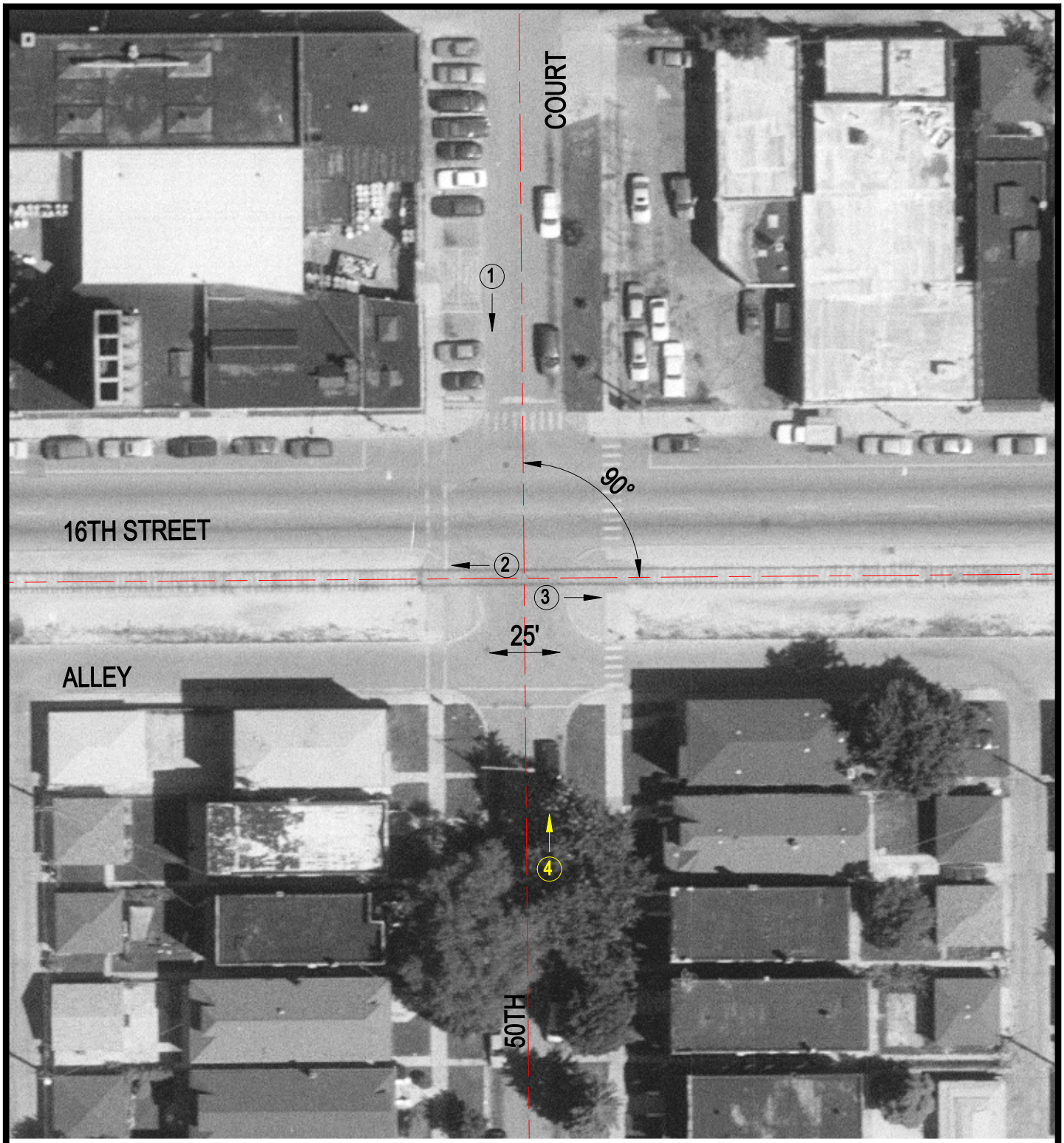

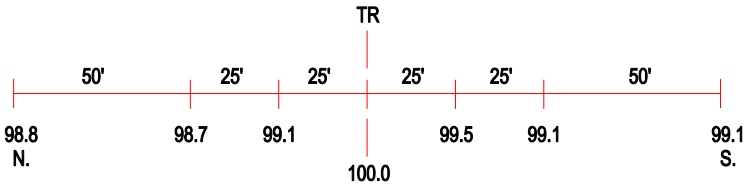

ROAD PROFILE

3 Photo Location

Crossing #:	163546L
Location:	Cook Co., City of Cicero (I)
Lat/Long:	41°51'31" / 87°45'01"
Railroad:	CSX
Street:	50th Court
Railroad Milepost:	1.22
Crossing Protection:	None