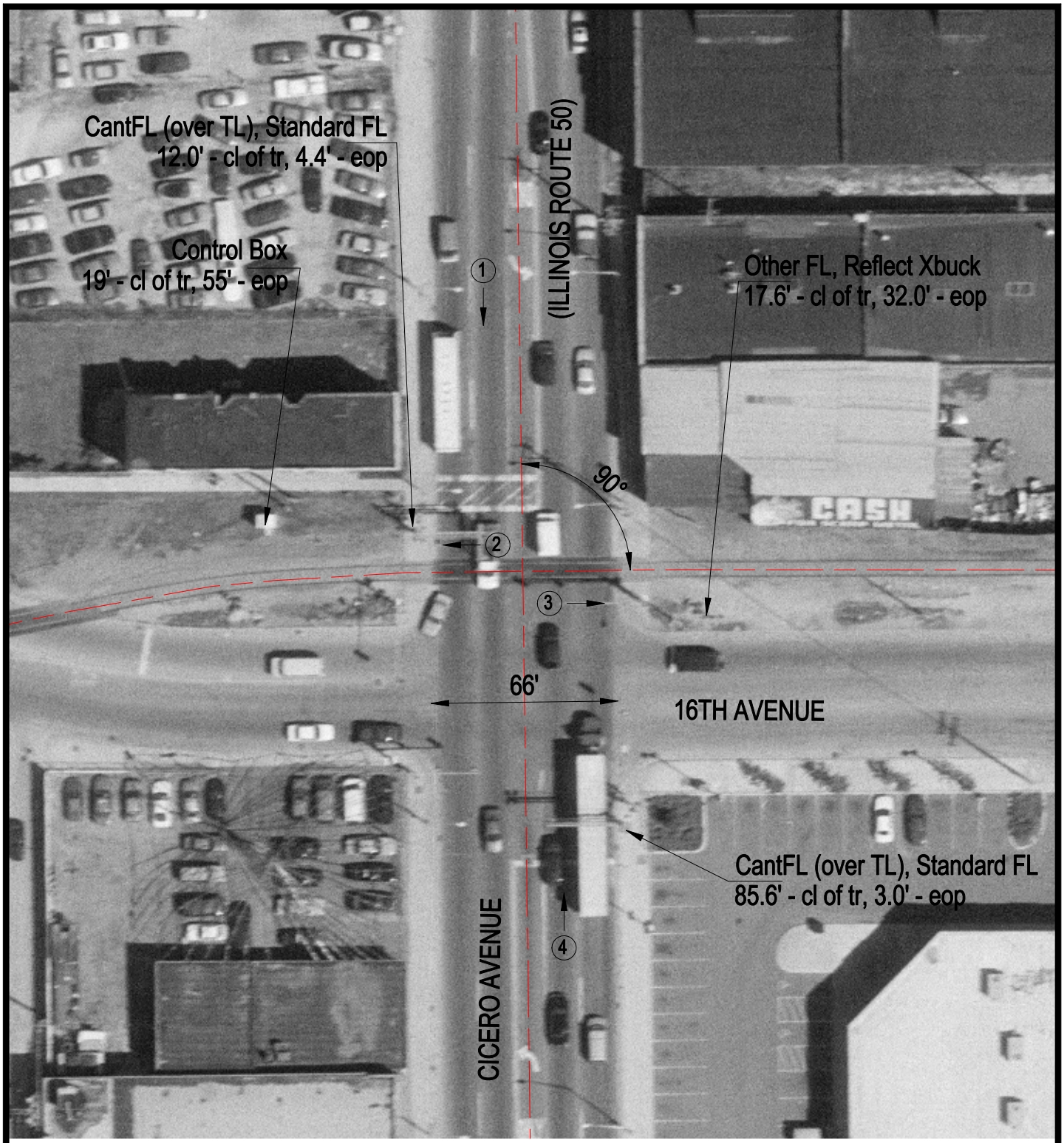

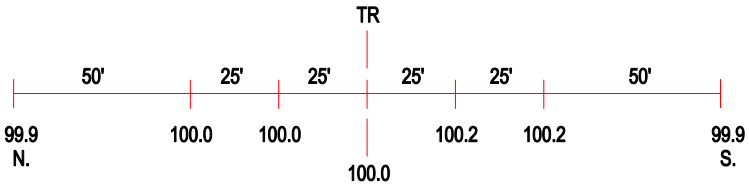

ROAD PROFILE

(3) Photo Location

Crossing #:	163541C
Location:	Cook Co., City of Cicero (I)
Lat/Long:	41°51'33" / 87°44'43"
Railroad:	CSX
Street:	Cicero Avenue (Illinois Route 50)
Railroad Milepost:	0.90
Crossing Protection:	Train Activated Devices