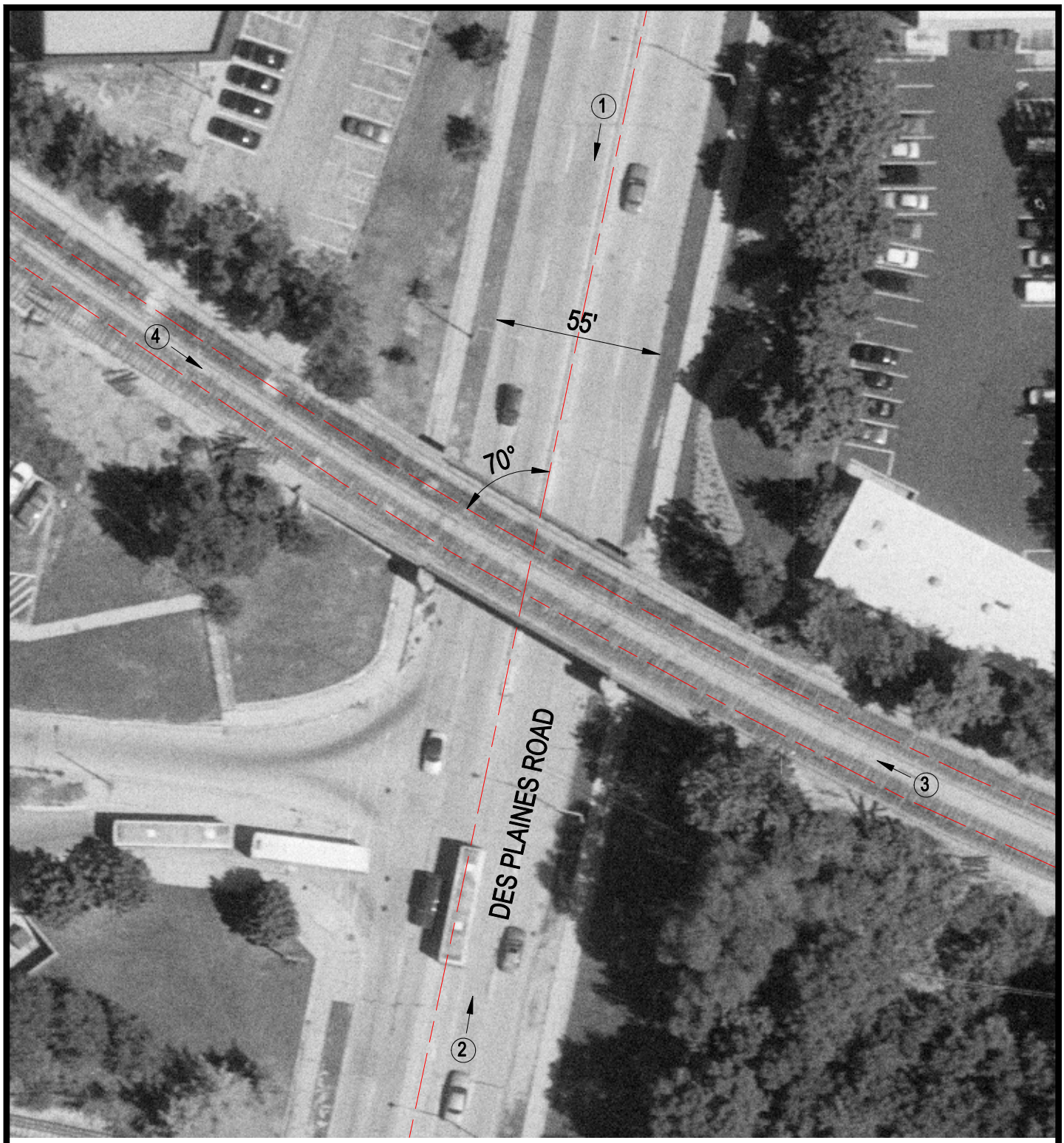

Crossing #: 163538U

Location: Cook Co., City of Forest Park (I)

Lat/Long: 41°52'29" / 87°48'54"

Railroad: CSX

Street: Des Plaines Road

Railroad Milepost: 36.69

IDOT ID #:

N

SCALE IN FEET

50 0 50

3 Photo Location