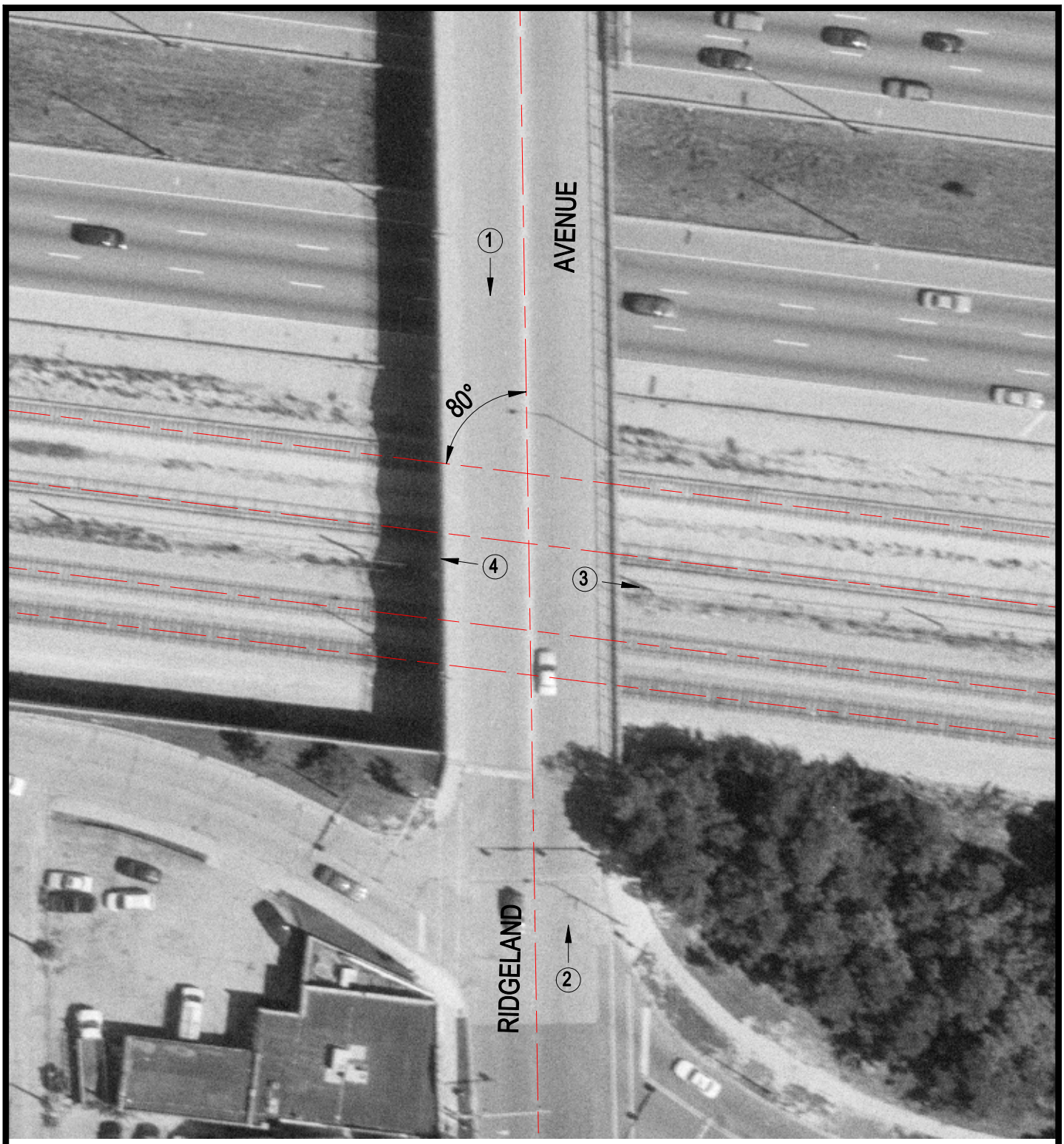


Crossing #: 163531W

Location: Cook Co., City of Oak Park (I)

Lat/Long: 41°52'20" / 87°47'03"

Railroad: CSX

Street: Ridgeland Avenue

Railroad Milepost: 35.01

IDOT ID #: 016-0710

N

SCALE IN FEET

50 0 50

3 Photo Location