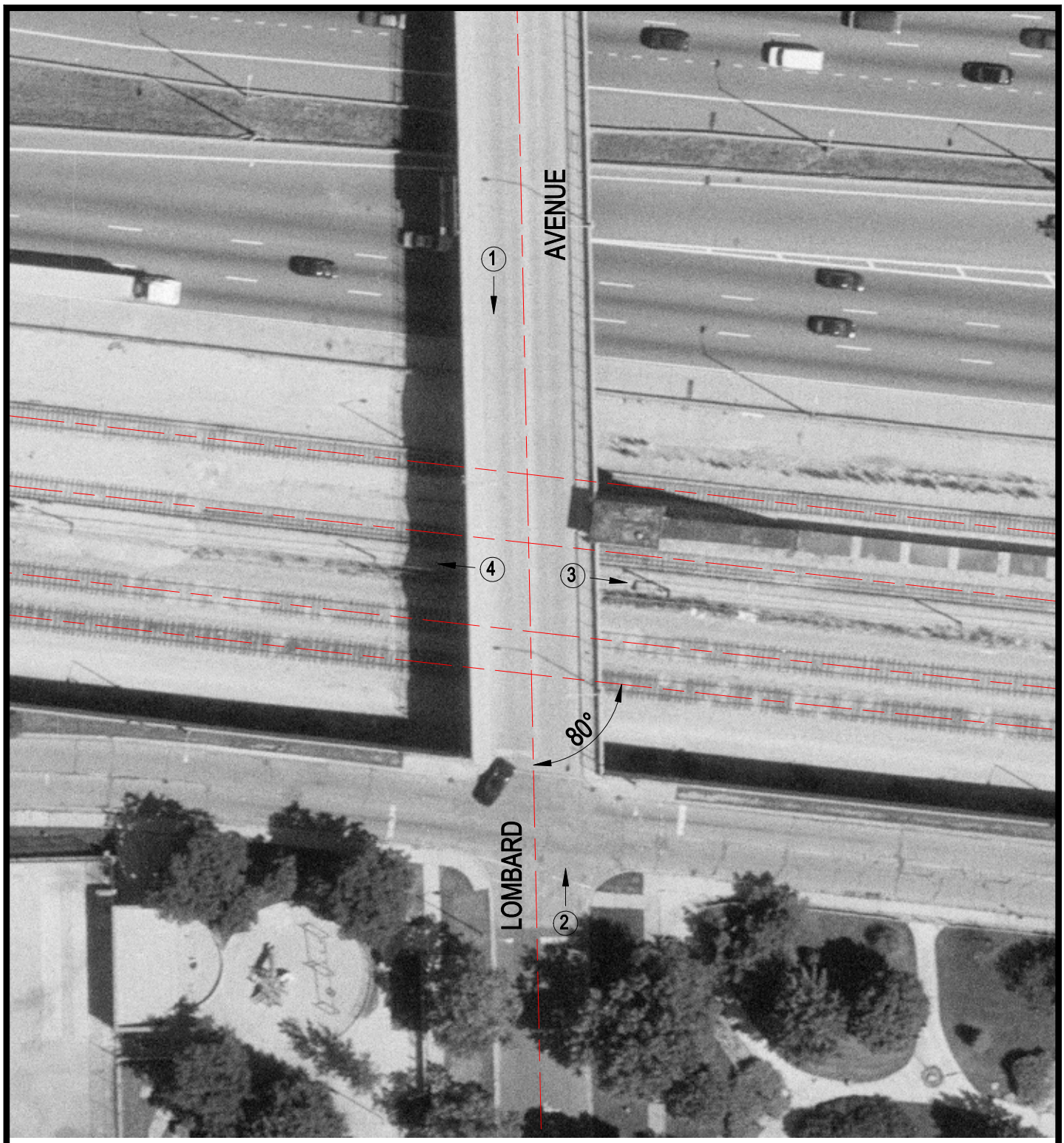

Crossing #: 163530P

Location: Cook Co., City of Oak Park (I)

Lat/Long: 41°52'16" / 87°46'45"

Railroad: CSX

Street: Lombard Avenue

Railroad Milepost: 34.81

IDOT ID #: 016-2062

N

SCALE IN FEET

50 0 50

3 Photo Location