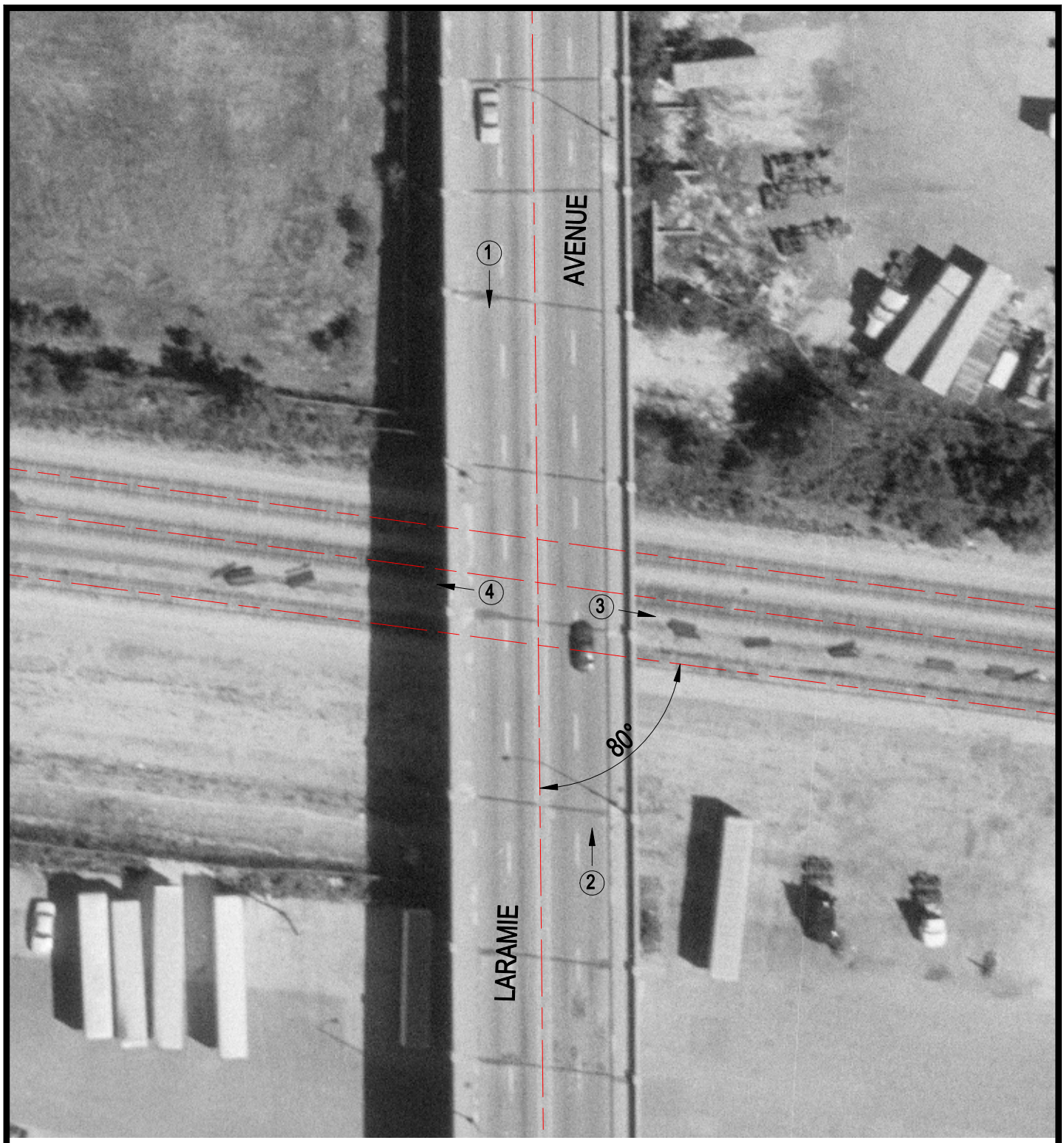

Crossing #: 163527G

Location: Cook Co., City of Chicago (I)

Lat/Long: 41°52'07" / 87°45'16"

Railroad: CSX

Street: Laramie Avenue

Railroad Milepost: 33.54

IDOT ID #:

N

SCALE IN FEET

50 0 50

3 Photo Location