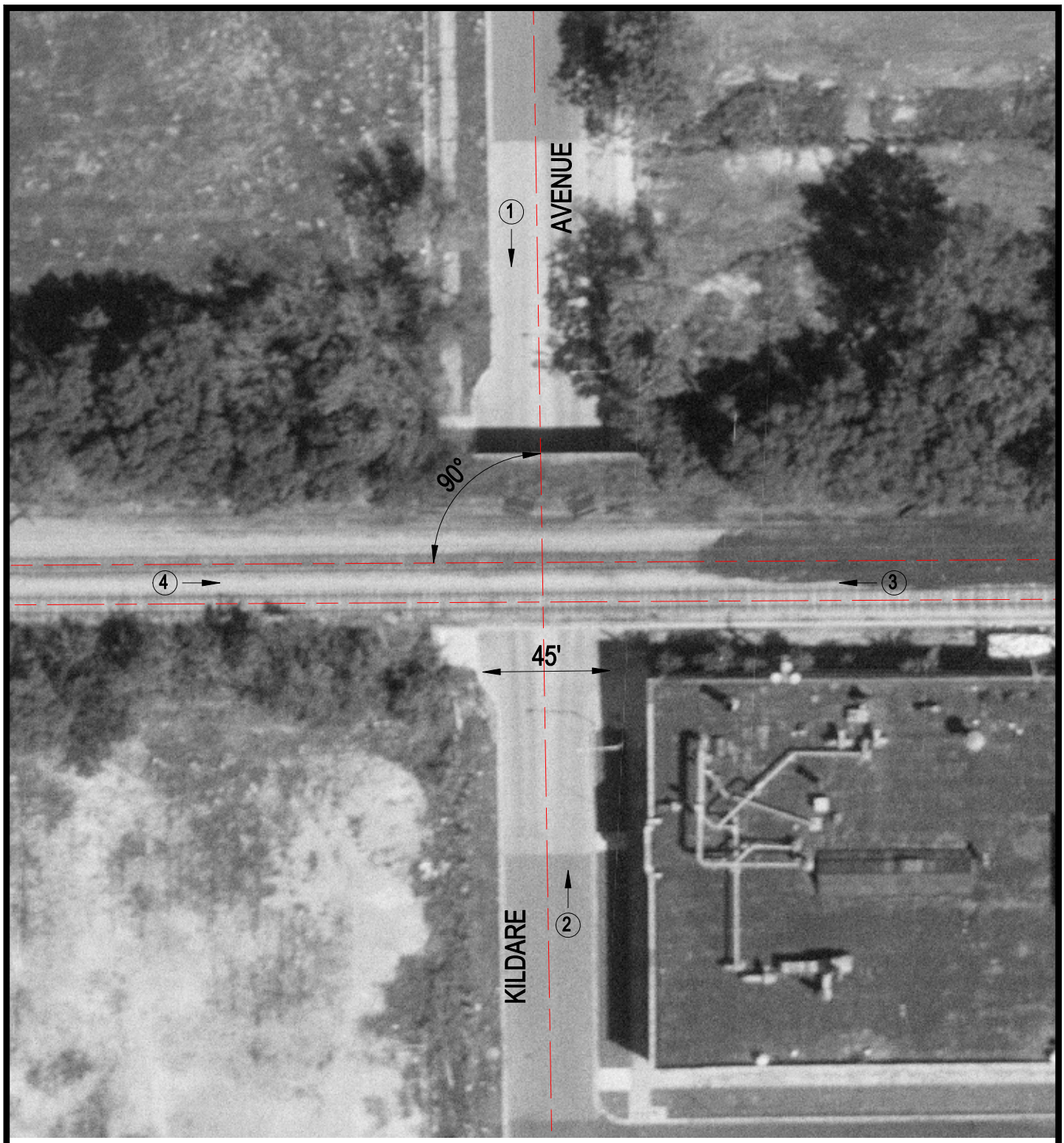

Crossing #: 163524L

Location: Cook Co., City of Chicago (I)

Lat/Long: 41°52'07" / 87°43'56"

Railroad: CSX

Street: Kildare Avenue

Railroad Milepost: 32.39

IDOT ID #:

N

SCALE IN FEET

50 0 50

3 Photo Location