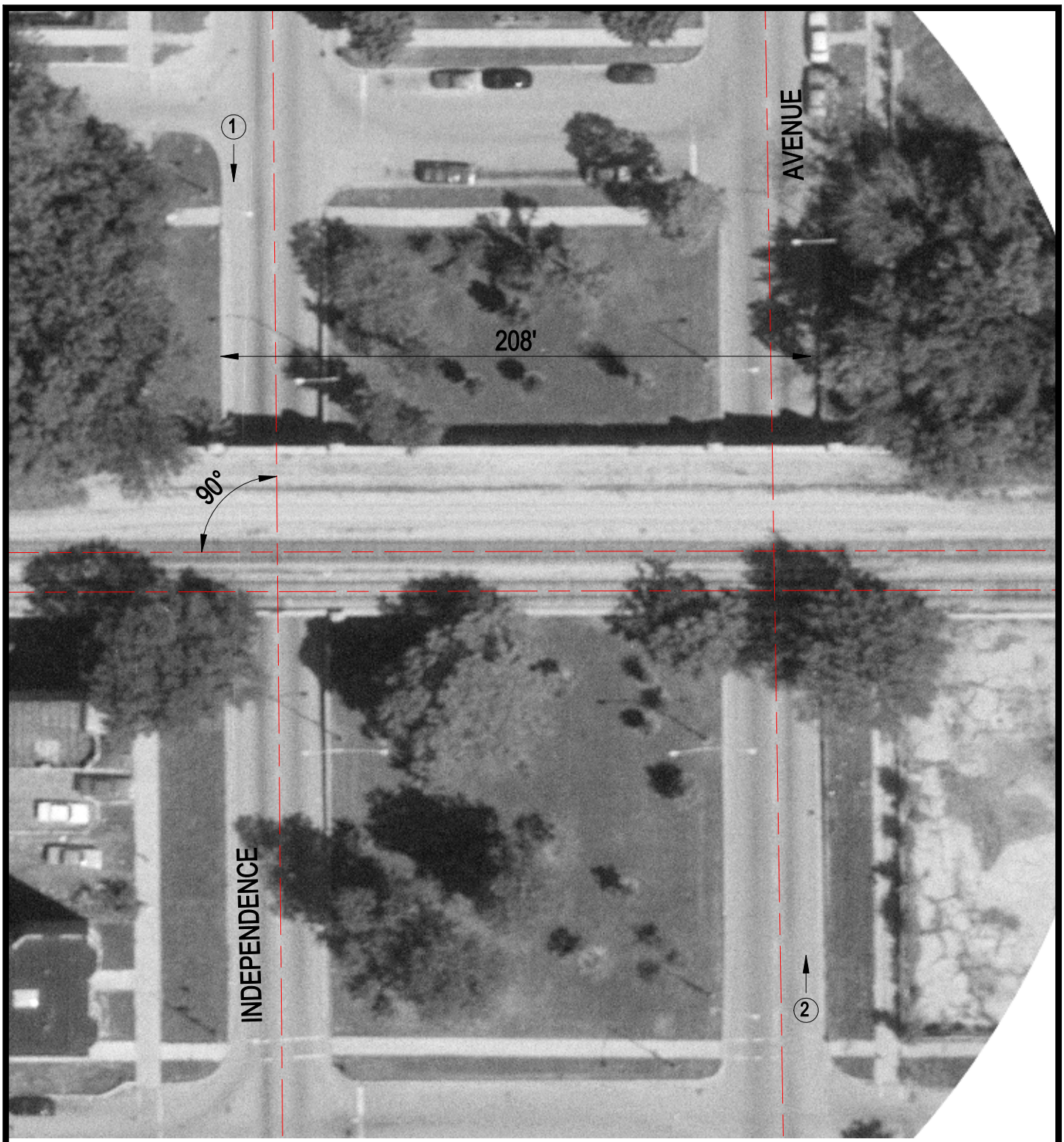

Crossing #: 163519P

Location: Cook Co., City of Chicago (I)

Lat/Long: 41°52'06" / 87°43'13"

Railroad: CSX

Street: Independence Avenue

Railroad Milepost: 31.90

IDOT ID #:

N

SCALE IN FEET

50 0 50

3 Photo Location