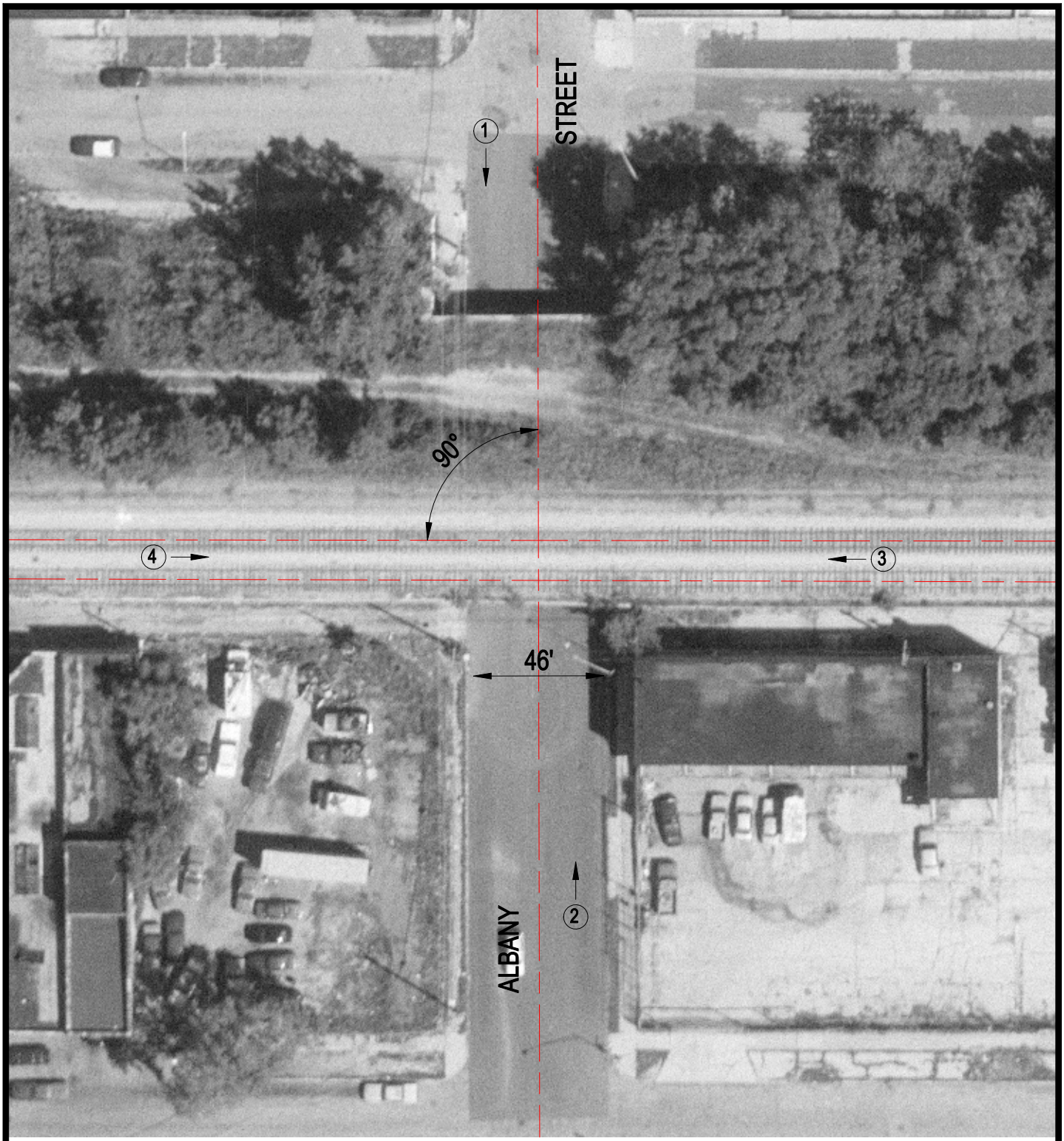

Crossing #: 163514F

Location: Cook Co., City of Chicago (I)

Lat/Long: 41°52'07" / 87°42'11"

Railroad: CSX

Street: Albany Street

Railroad Milepost: 30.88

IDOT ID #:

N

SCALE IN FEET

50 0 50

3 Photo Location