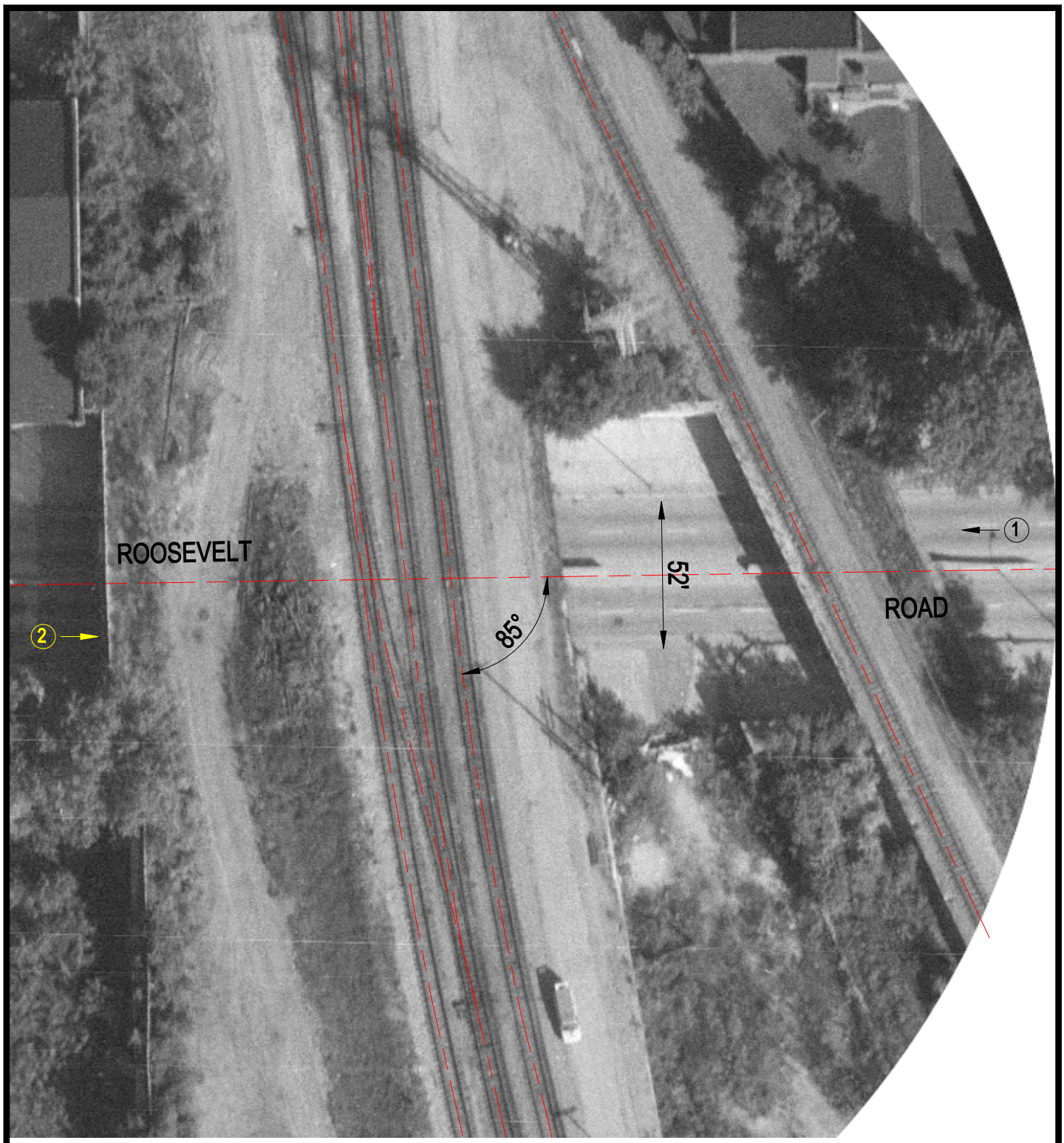

Crossing #: 163508C

Location: Cook Co., City of Chicago (I)

Lat/Long: 41°51'59" / 87°41'25"

Railroad: CSX

Street: Roosevelt Road

Railroad Milepost: 57.12

IDOT ID #:

N

SCALE IN FEET

50 0 50

3 Photo Location