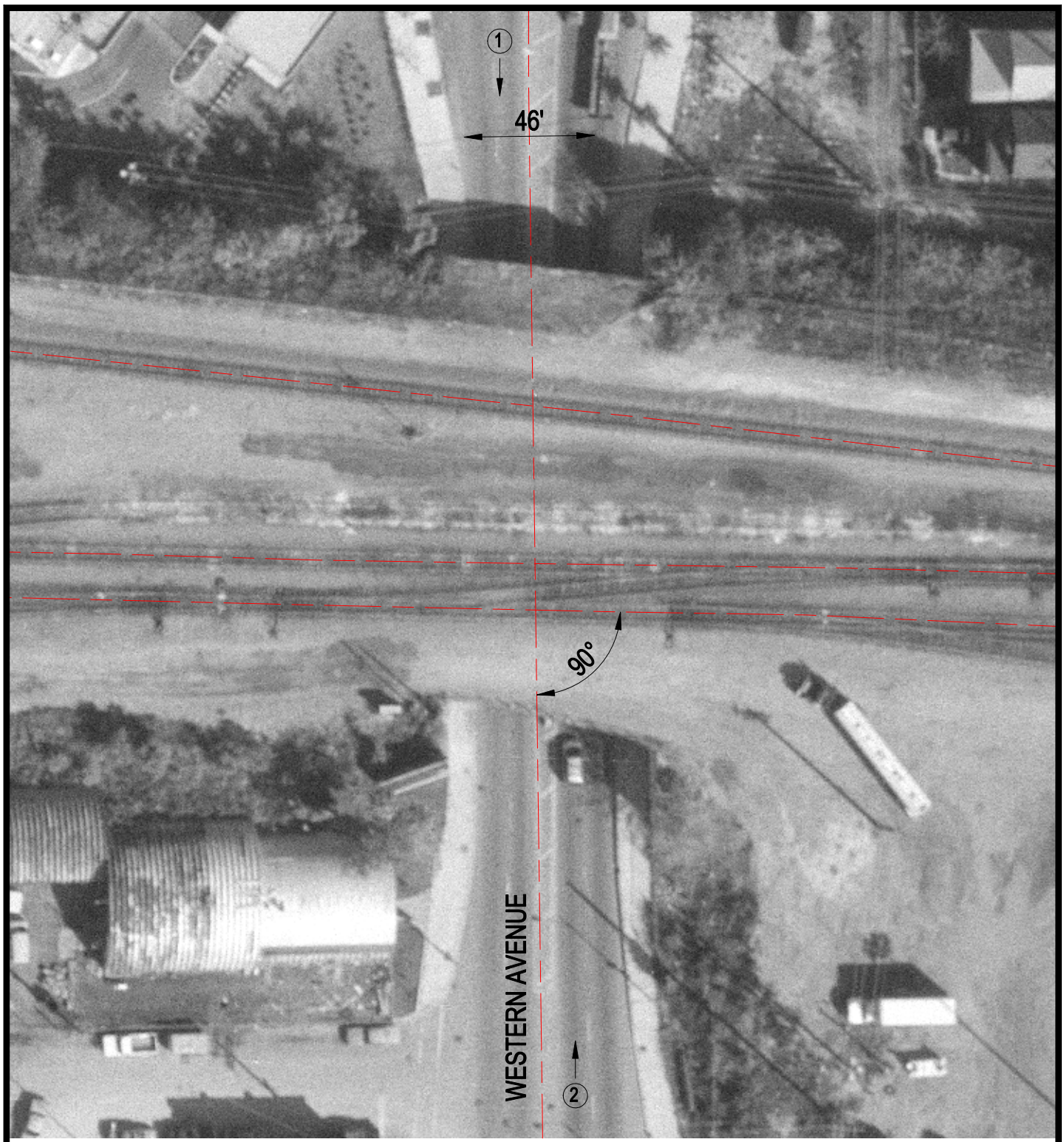

Crossing #: 163475S

Location: Cook Co., City of Chicago (I)

Lat/Long: 41°51'51" / 87°41'10"

Railroad: CSX

Street: Western Avenue

Railroad Milepost: 57.12

IDOT ID #: None

N

SCALE IN FEET

50 0 50

3 Photo Location