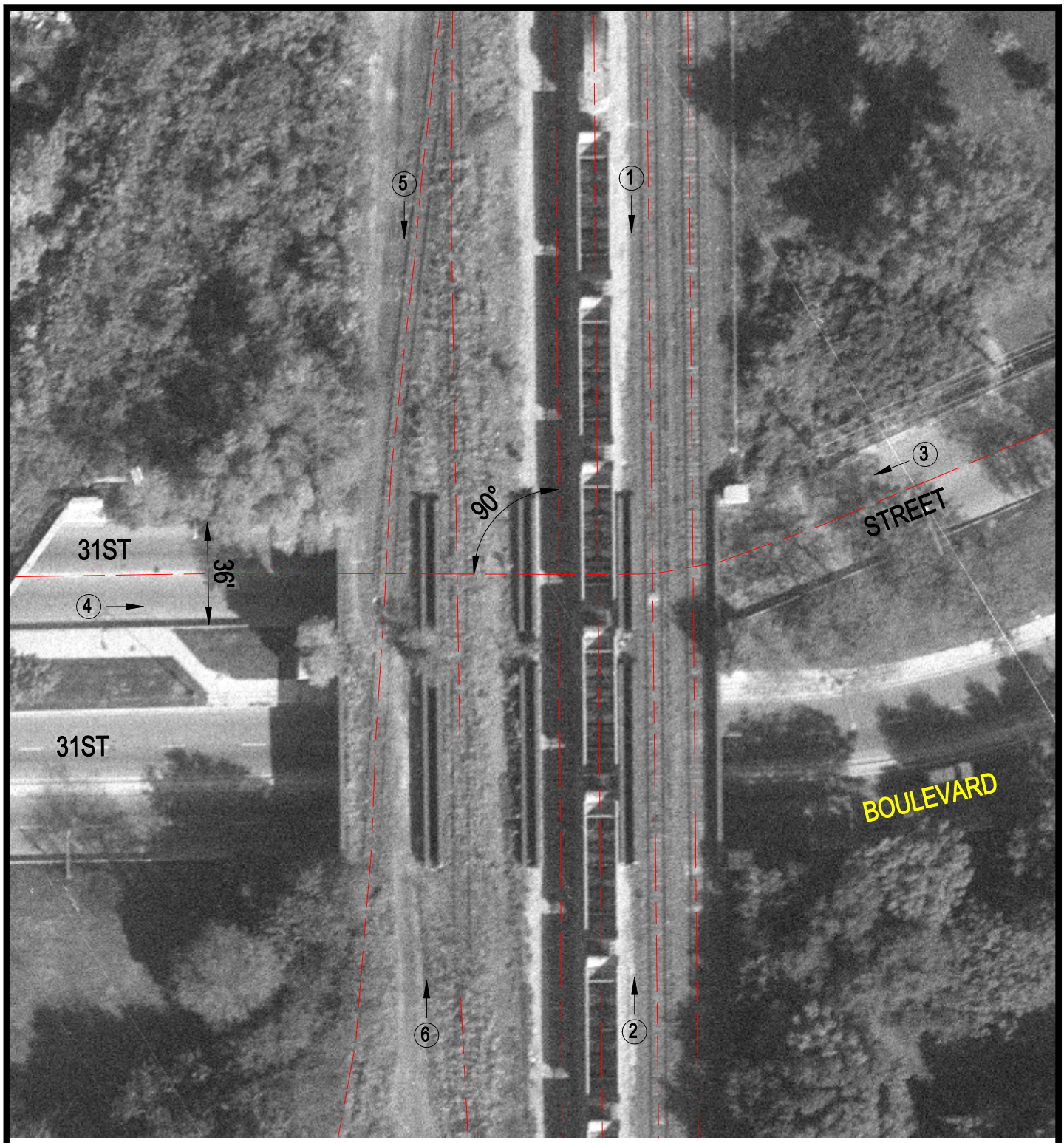

Crossing #: 163465L

Location: Cook Co., City of Chicago (I)

Lat/Long: 41°50'18" / 87°41'16"

Railroad: CSX

Street: 31st Street

Railroad Milepost: 28.17

IDOT ID #:

N

SCALE IN FEET

50 0 50

3 Photo Location