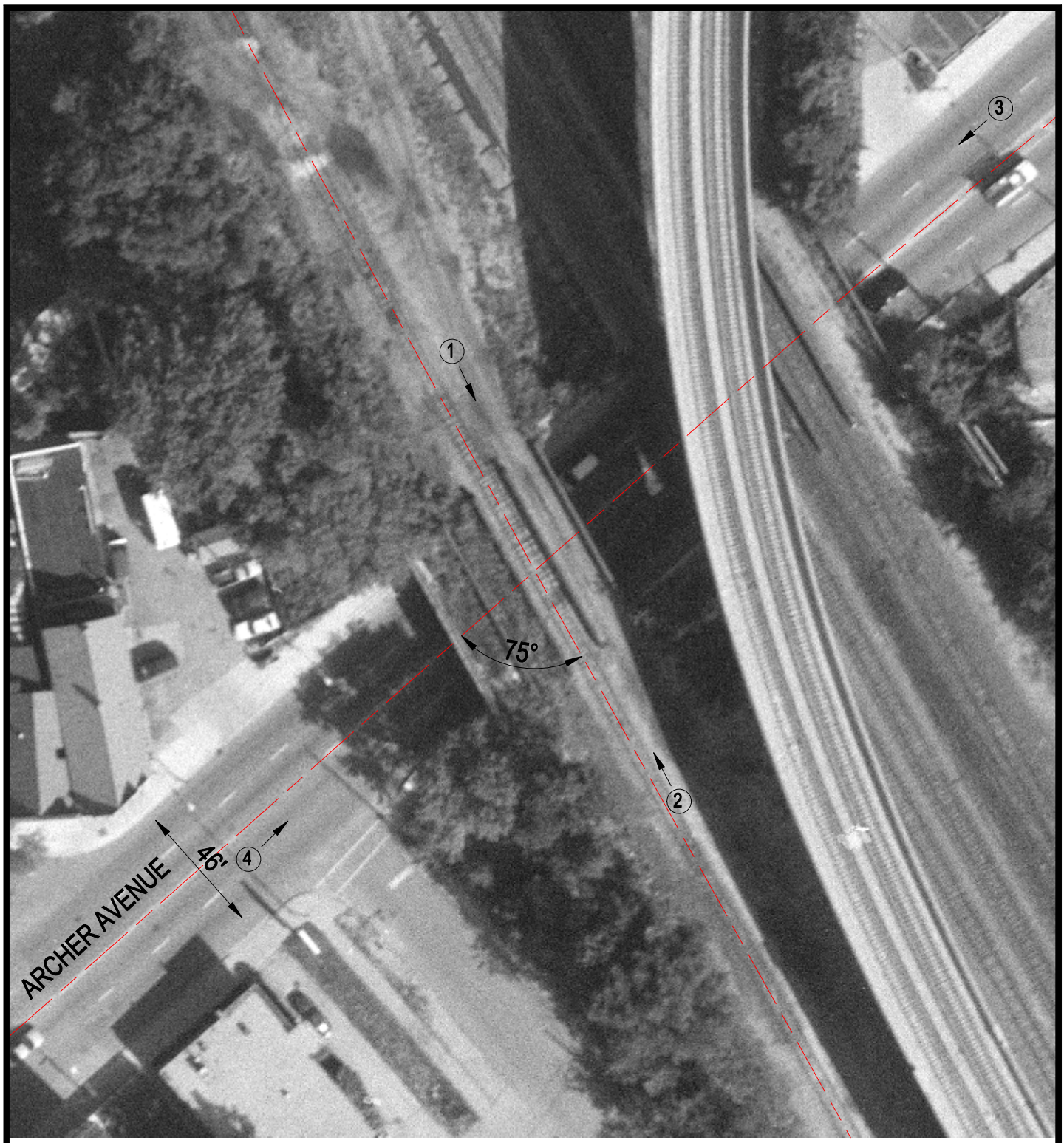

Crossing #:	163460C
Location:	Cook Co., City of Chicago (I)
Lat/Long:	41°49'30" / 87°41'11"
Railroad:	CSX
Street:	Archer Avenue
Railroad Milepost:	27.26
IDOT ID #:	None

N

SCALE IN FEET

50 0 50

3 Photo Location