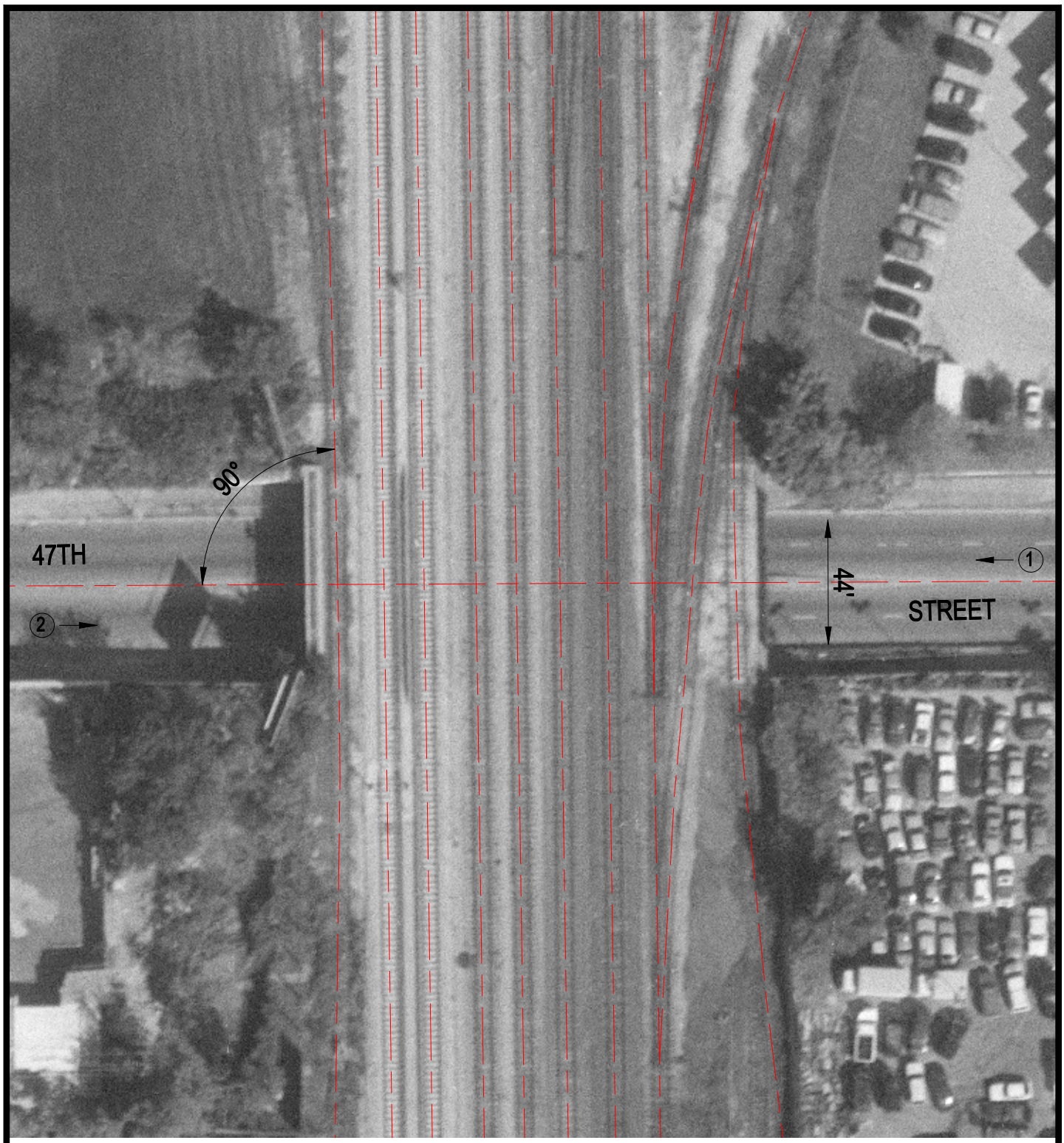


Crossing #: 163457U

Location: Cook Co., City of Chicago (I)

Lat/Long: 41°46'31" / 87°40'44"

Railroad: CSX

Street: 47th Street

Railroad Milepost: 57.12

IDOT ID #:

N

SCALE IN FEET

50 0 50

3 Photo Location