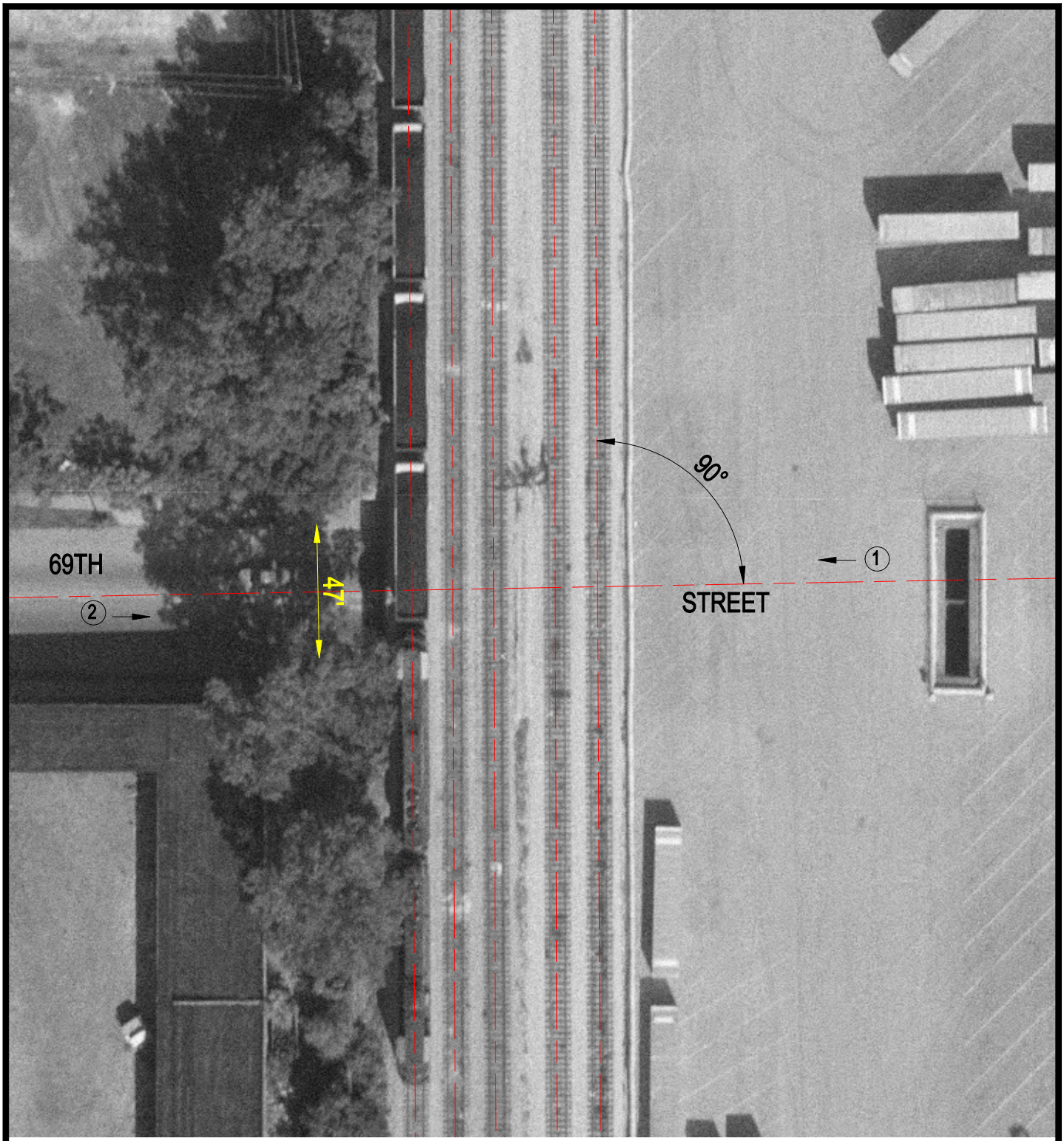


Crossing #: 163447N

Location: Cook Co., City of Chicago (I)

Lat/Long: 41°46'06" / 87°40'38"

Railroad: CSX

Street: 69th Street

Railroad Milepost: 57.12

IDOT ID #:

N

SCALE IN FEET

50 0 50

3 Photo Location