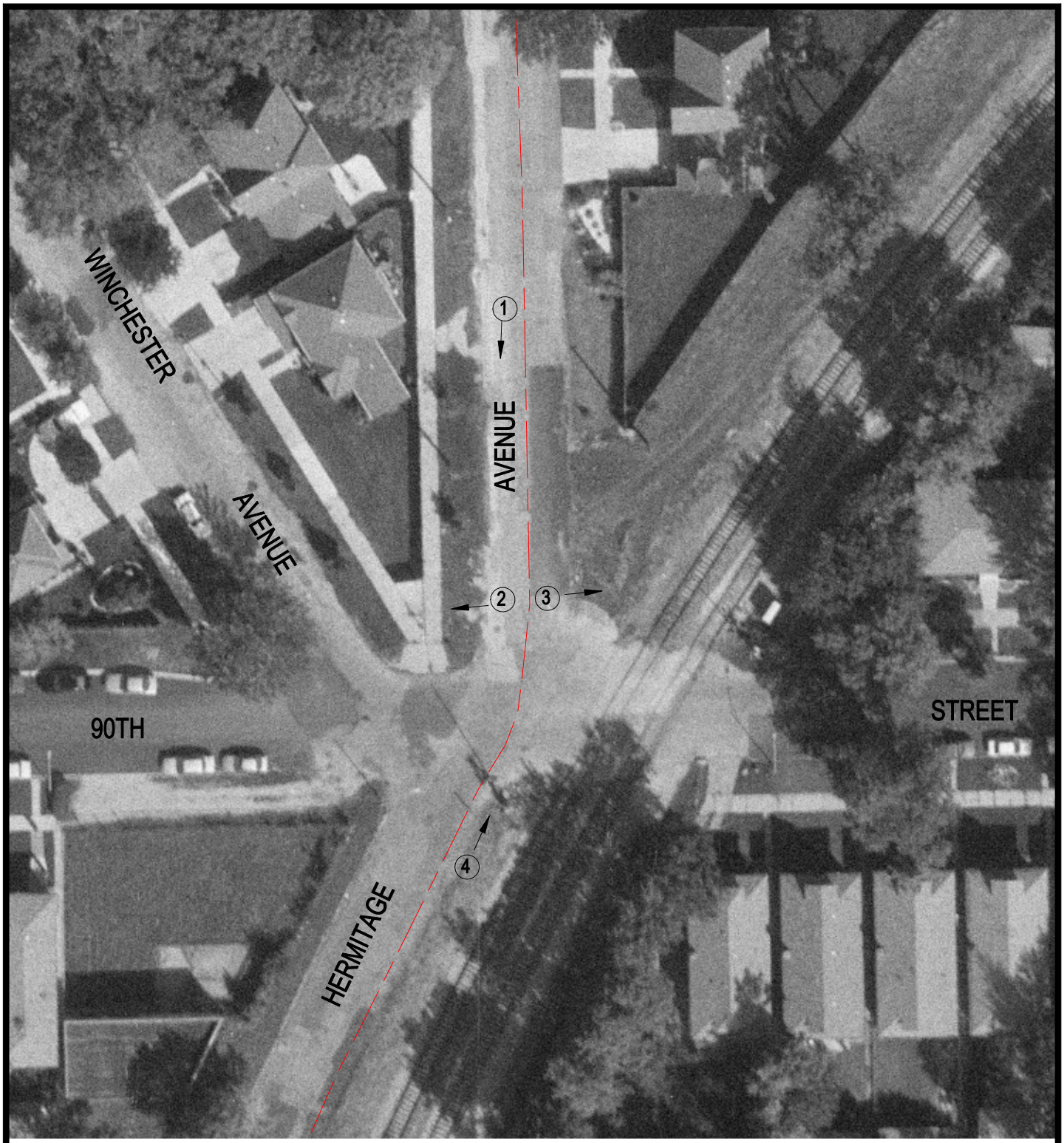

Crossing #:	163440R
Location:	Cook Co., City of Chicago (I)
Lat/Long:	41°43'49" / 87°40'00"
Railroad:	BOCT
Street:	Hermitage Avenue
Railroad Milepost:	N/A
Crossing Protection:	None

N

SCALE IN FEET

50 0 50

3 Photo Location