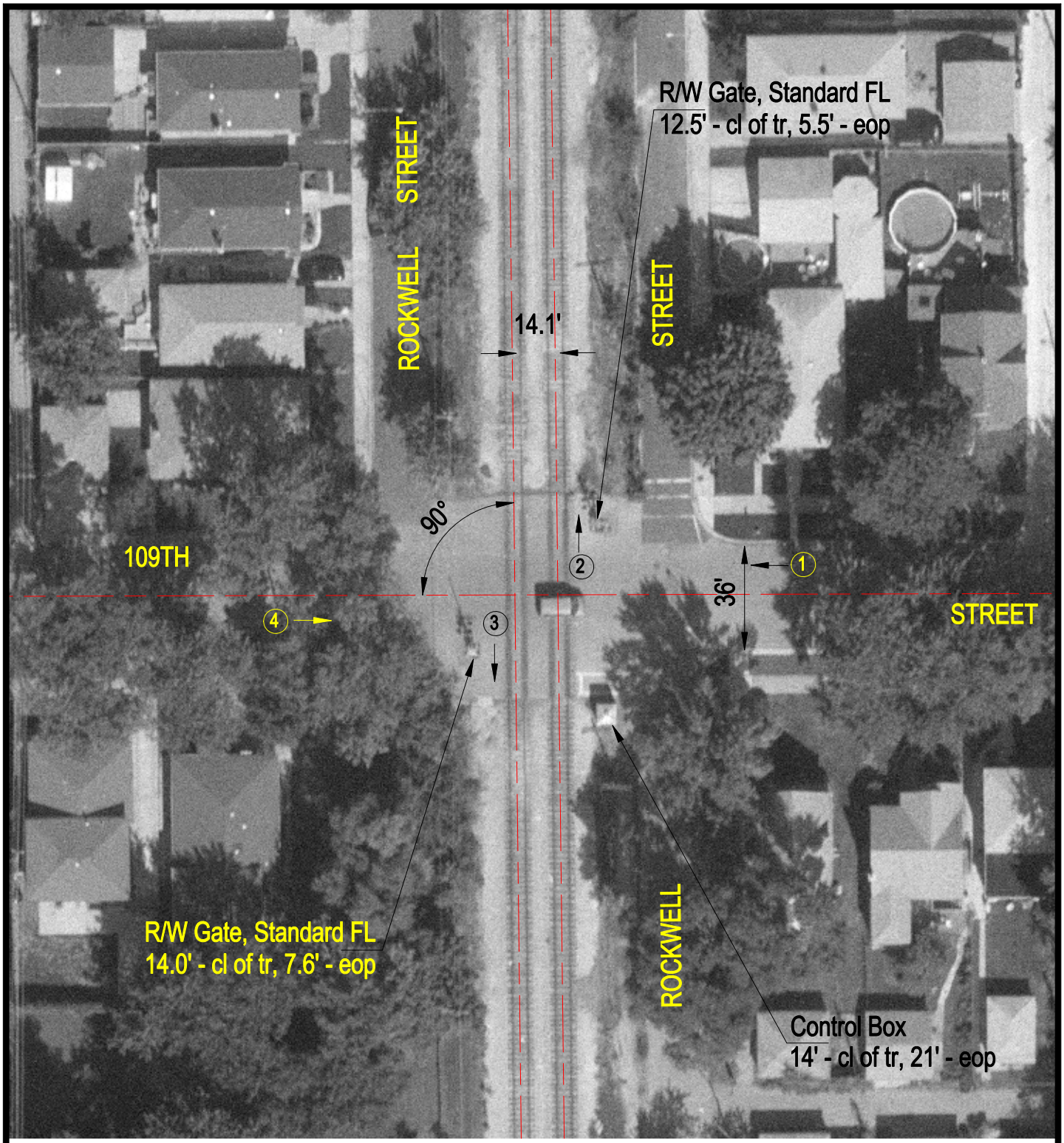

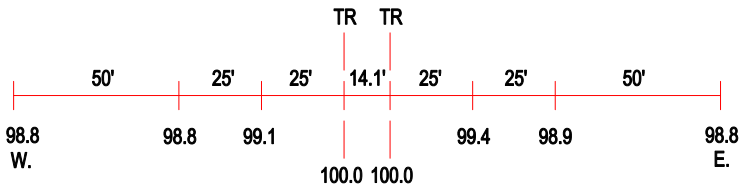

ROAD PROFILE

N

SCALE IN FEET

50 0 50

3 Photo Location

Crossing #:	163426V
Location:	Cook Co., City of Chicago (I)
Lat/Long:	41°41'43" / 87°41'10"
Railroad:	CSX
Street:	109th Street
Railroad Milepost:	18.13
Crossing Protection:	Train Activated Devices