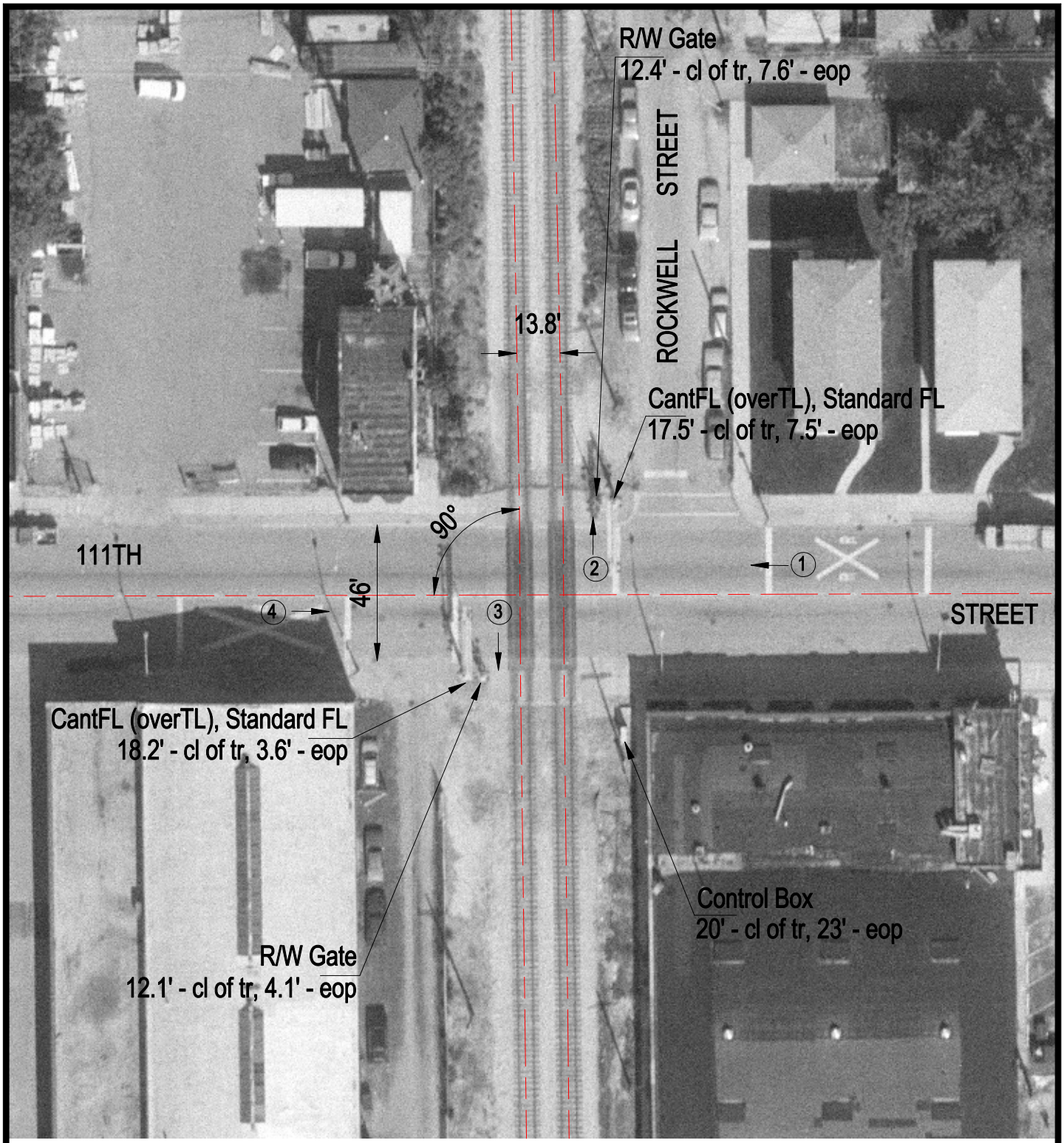

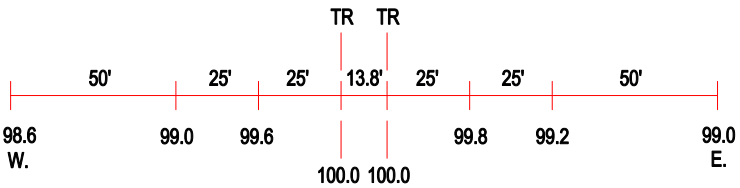

ROAD PROFILE

3 Photo Location

Crossing #:	163425N
Location:	Cook Co., City of Chicago (I)
Lat/Long:	41°41'31" / 87°41'09"
Railroad:	CSX
Street:	111th Street
Railroad Milepost:	17.88
Crossing Protection:	Train Activated Devices