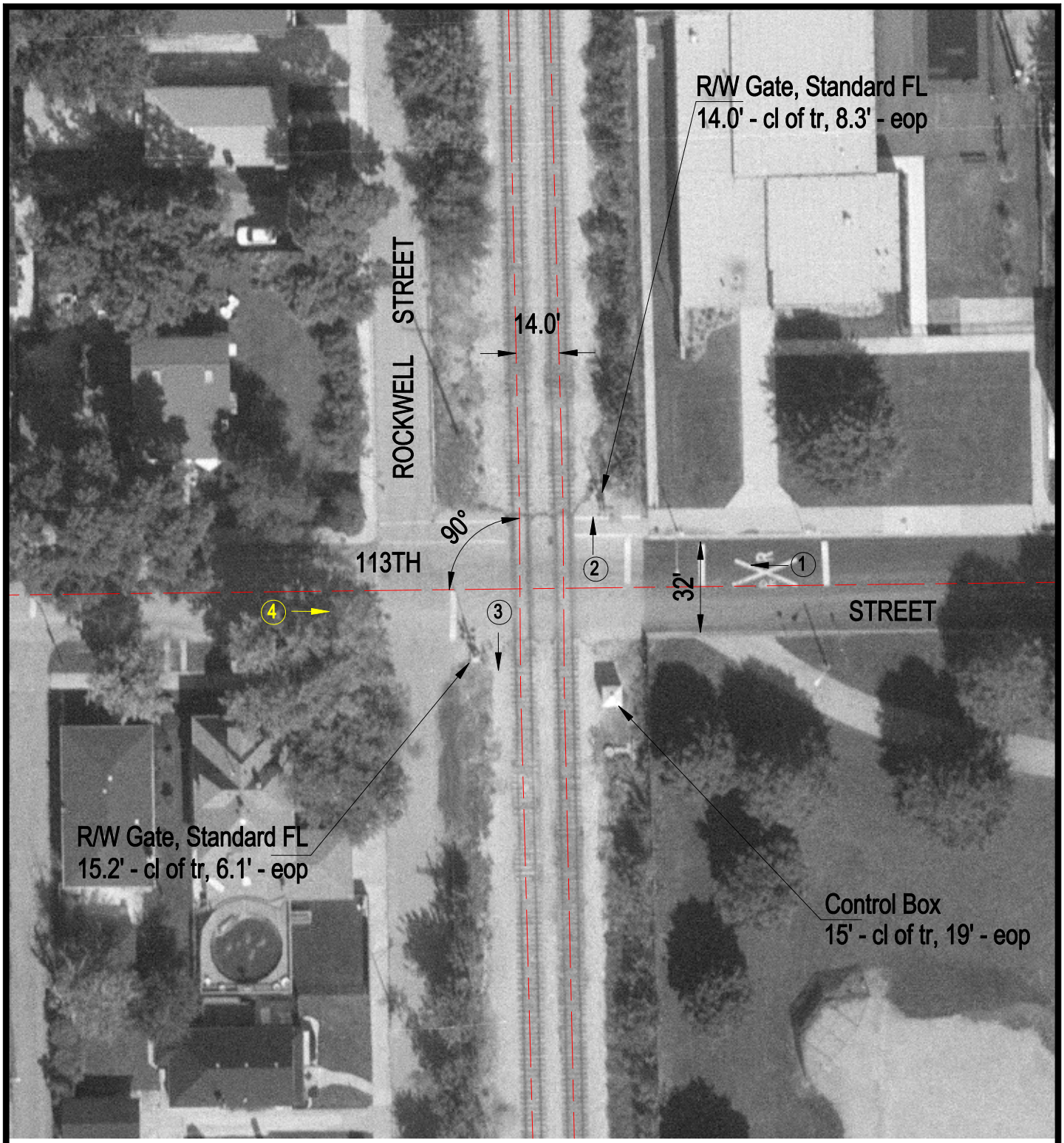

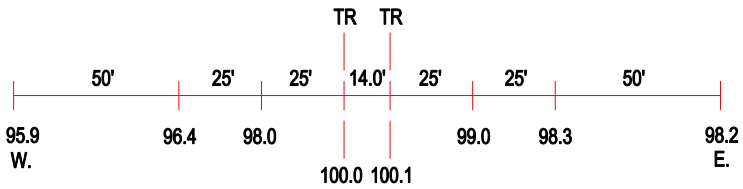

ROAD PROFILE

N

SCALE IN FEET

50 0 50

(3) Photo Location

Crossing #:	163424G
Location:	Cook Co., City of Chicago (I)
Lat/Long:	41°41'17" / 87°41'10"
Railroad:	CSX
Street:	113th Street
Railroad Milepost:	17.61
Crossing Protection:	Train Activated Devices