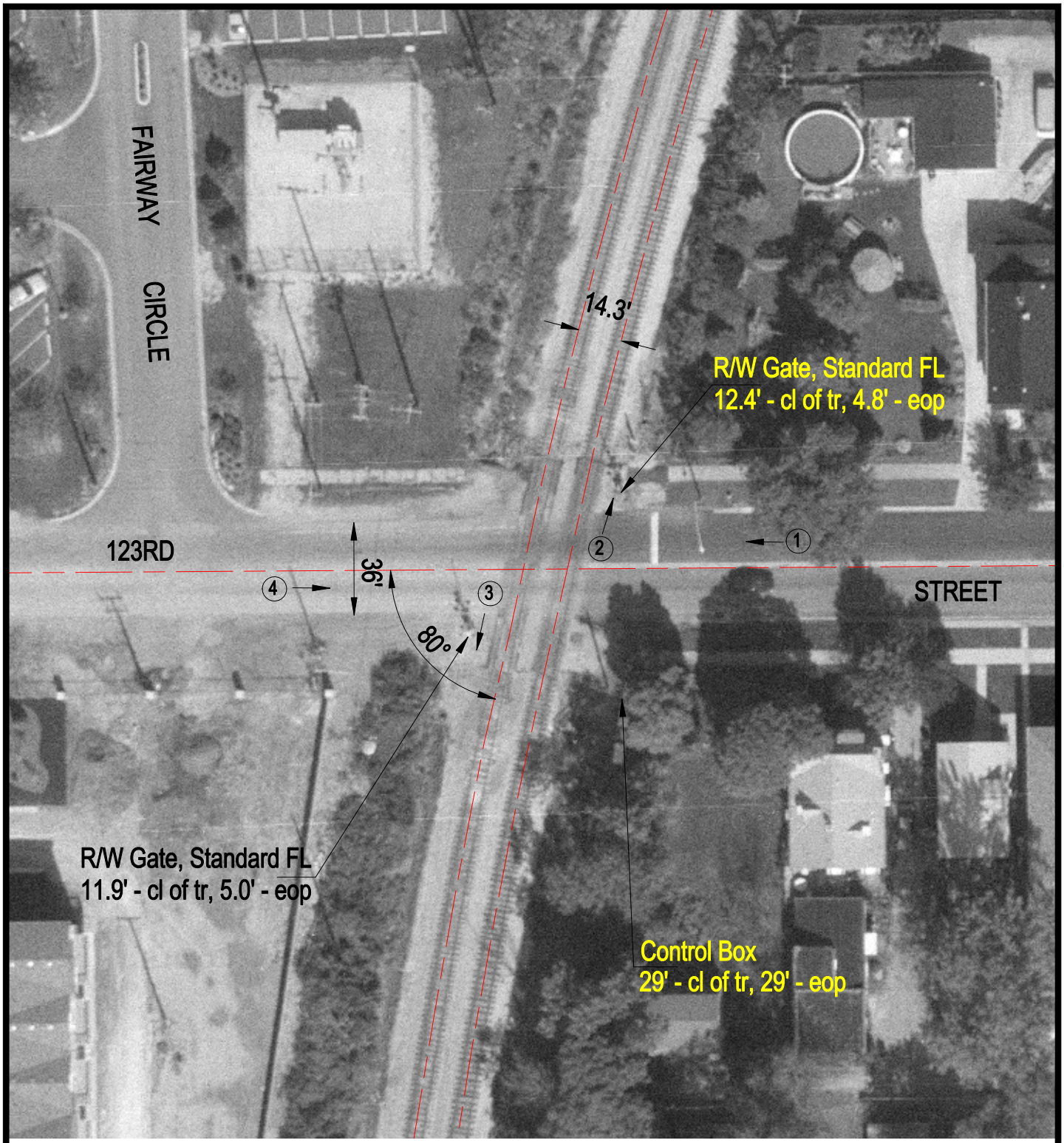

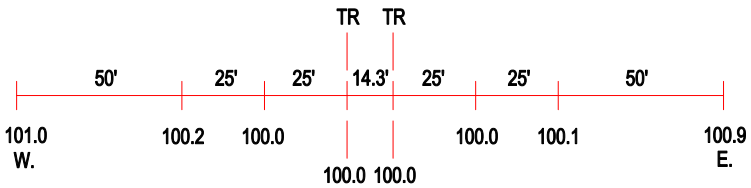

ROAD PROFILE

(3) Photo Location

Crossing #:	163421L
Location:	Cook Co., City of Blue Island (I)
Lat/Long:	41°40'12" / 87°41'24"
Railroad:	CSX
Street:	123rd Street
Railroad Milepost:	16.32
Crossing Protection:	Train Activated Devices