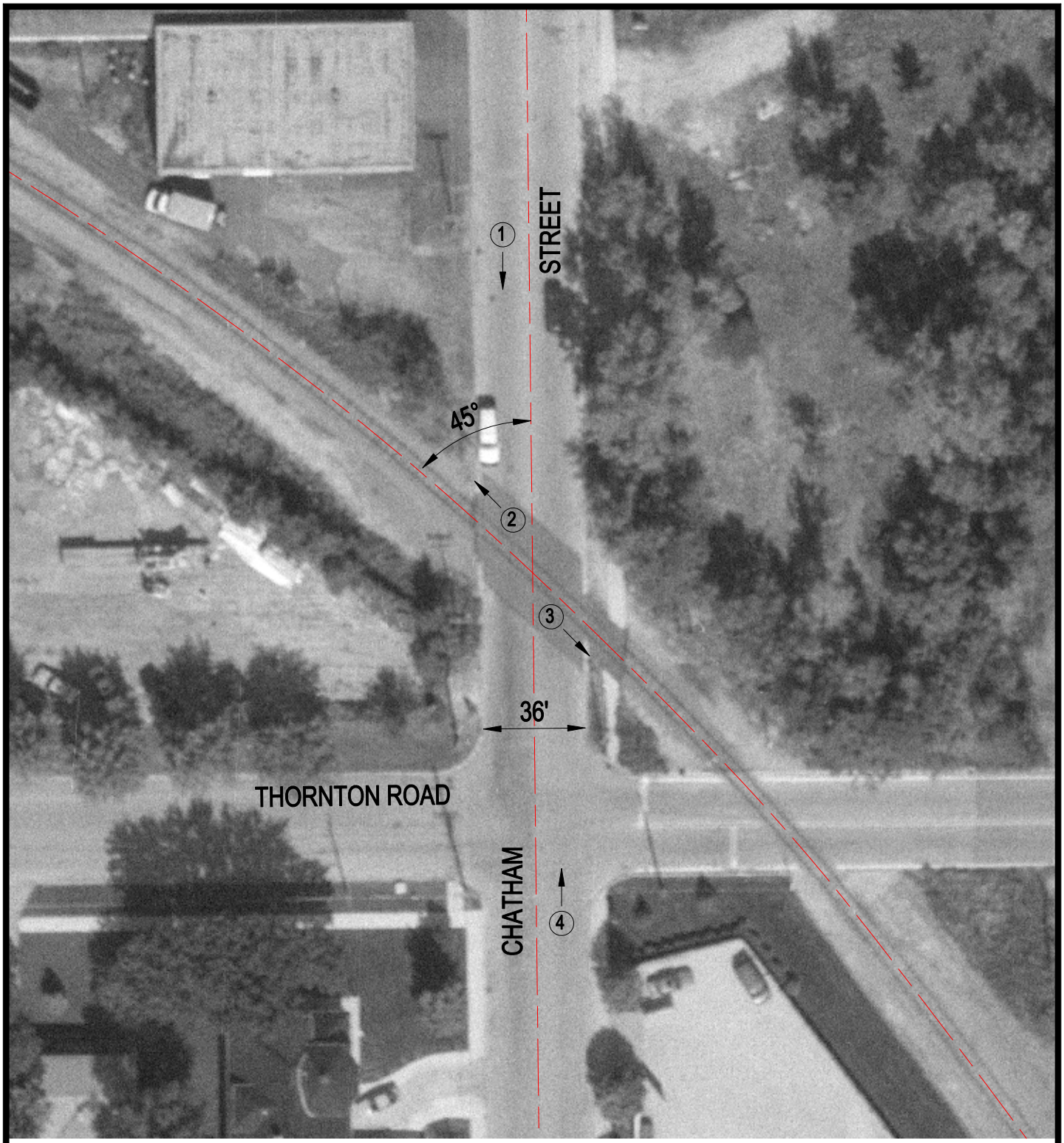

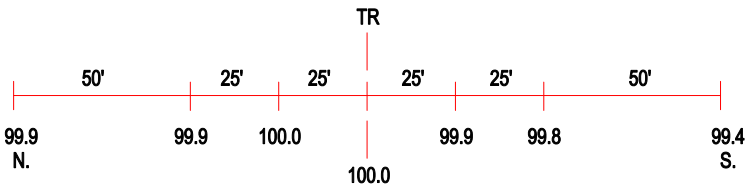

ROAD PROFILE

(3) Photo Location

Crossing #:	163414B
Location:	Cook Co., City of Blue Island (I)
Lat/Long:	41°38'45" / 87°40'30"
Railroad:	CSX
Street:	Chatham Street
Railroad Milepost:	0.14
Crossing Protection:	None