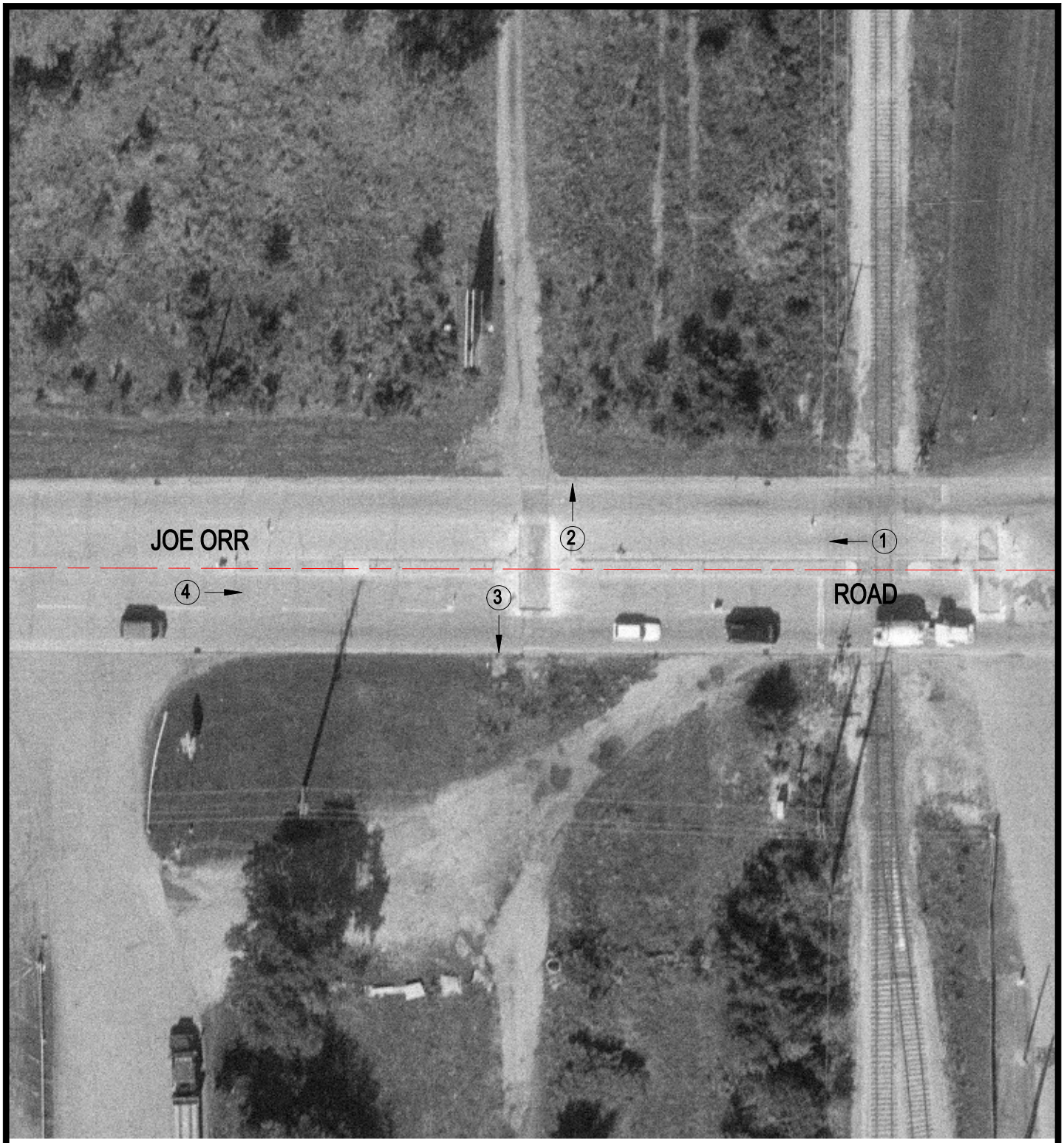

Crossing #: 163403N

Location: Cook Co., City of Chicago Heights (I)

Lat/Long: 41°31'15" / 87°37'20"

Railroad: BOCT

Street: Joe Orr Road

Railroad Milepost: N/A

Crossing Protection: None

N

SCALE IN FEET

50 0 50

3 Photo Location