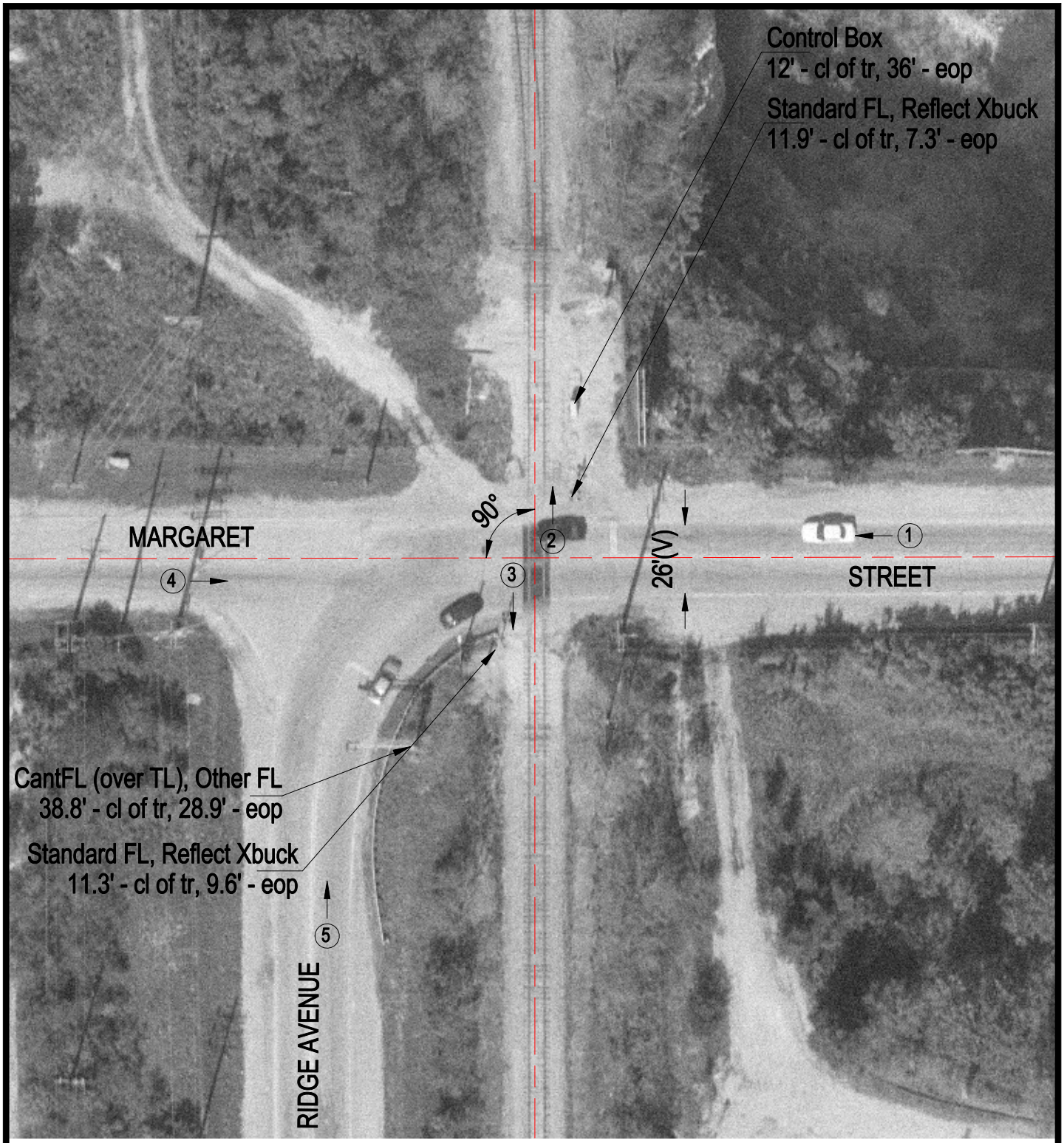

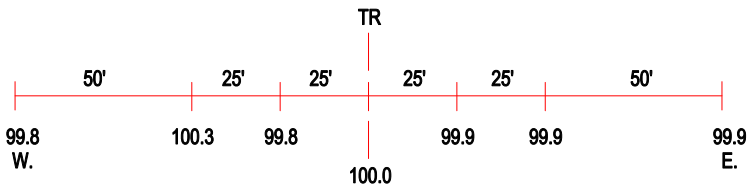

ROAD PROFILE

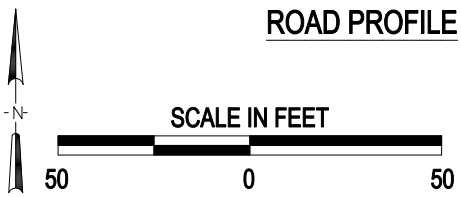

(3) Photo Location

Crossing #:	163398U
Location:	Cook Co., City of Thornton (I)
Lat/Long:	41°34'06" / 87°37'27"
Railroad:	CSX
Street:	Margaret Street
Railroad Milepost:	6.62
Crossing Protection:	Train Activated Devices