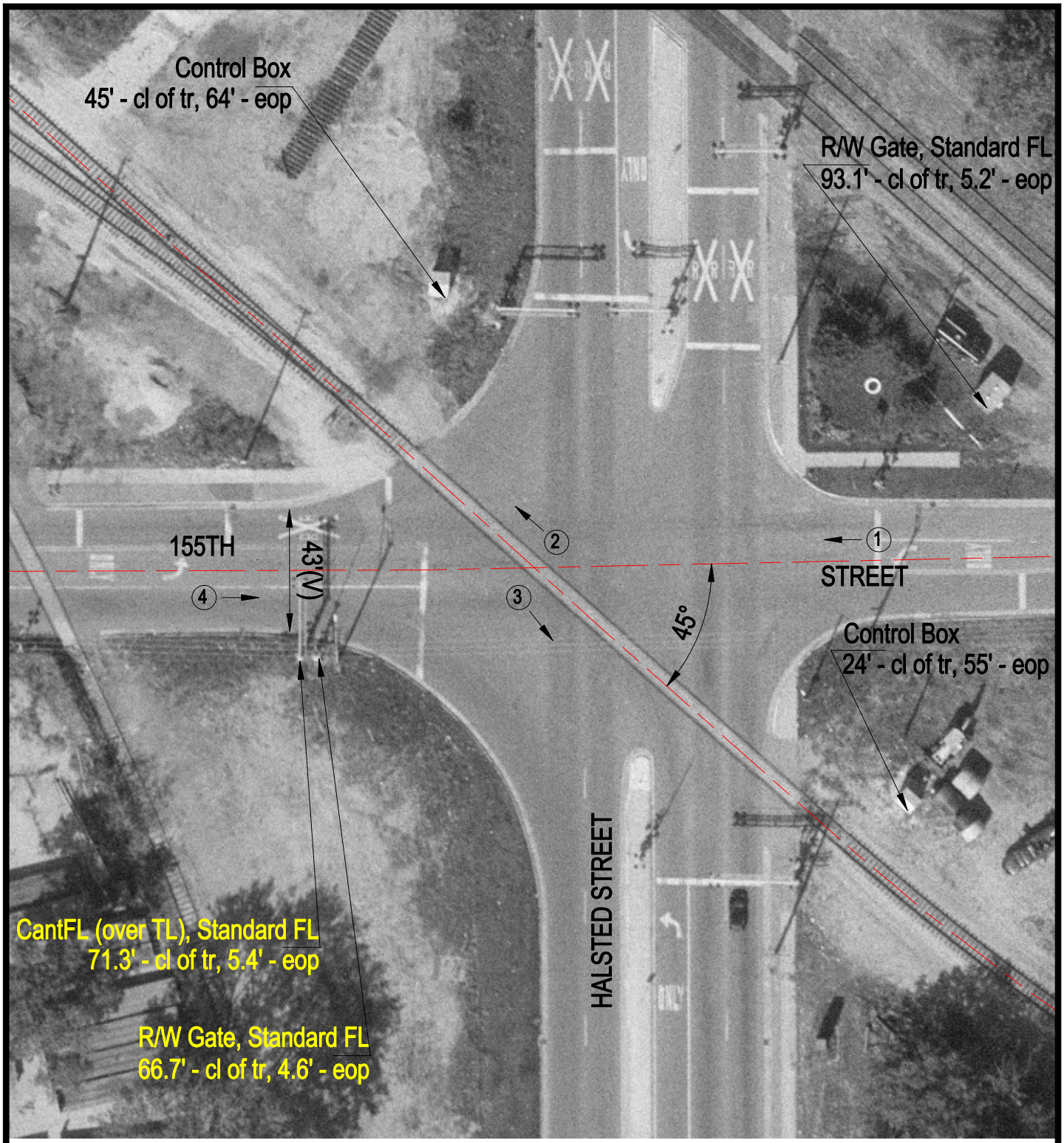

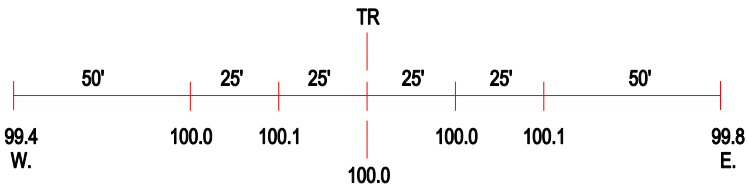

ROAD PROFILE

3 Photo Location

Crossing #:	163389V
Location:	Cook Co., City of Phoenix (I)
Lat/Long:	41°36'29" / 87°38'11"
Railroad:	CSX
Street:	155th Street
Railroad Milepost:	3.63
Crossing Protection:	Train Activated Devices