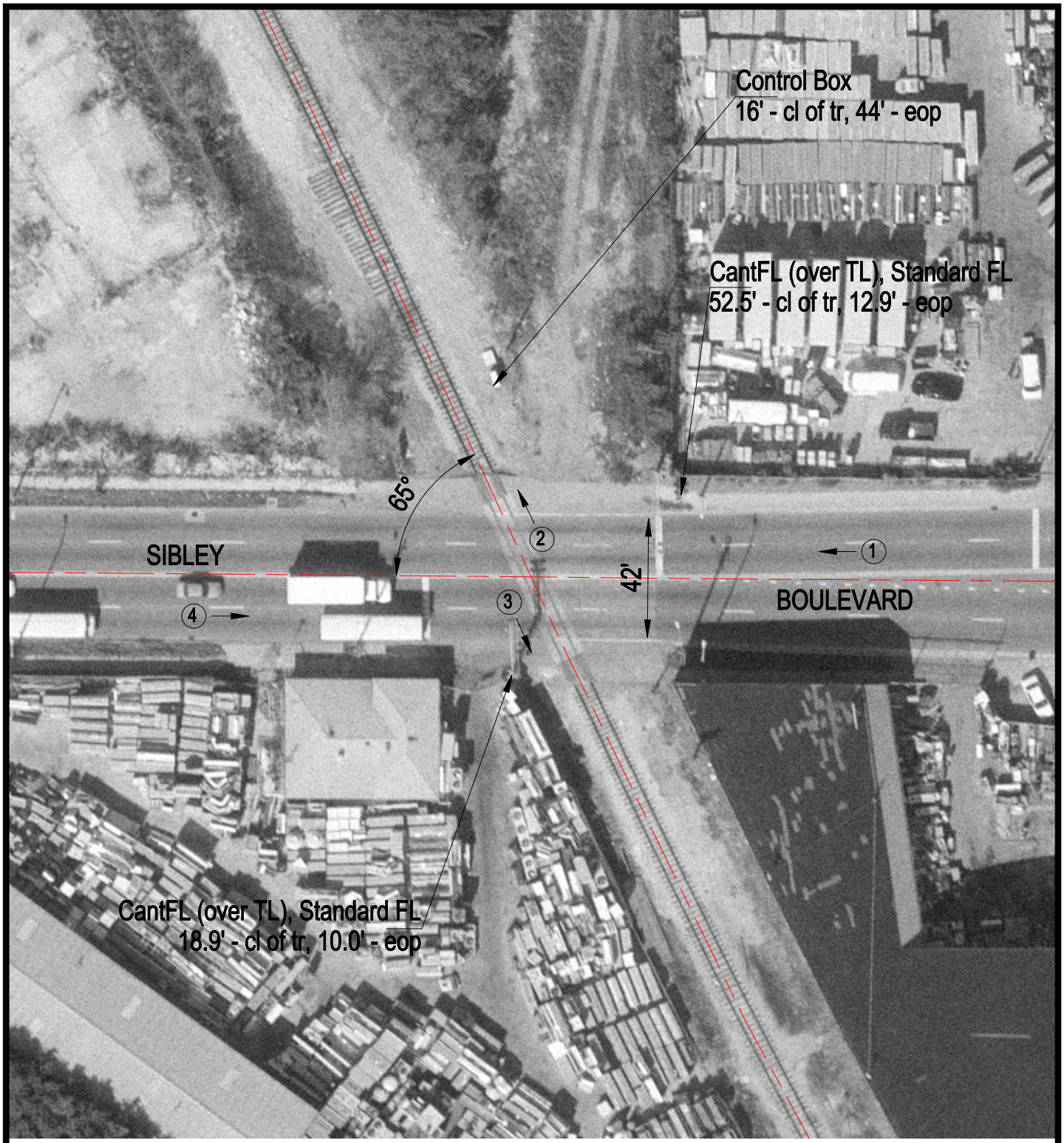

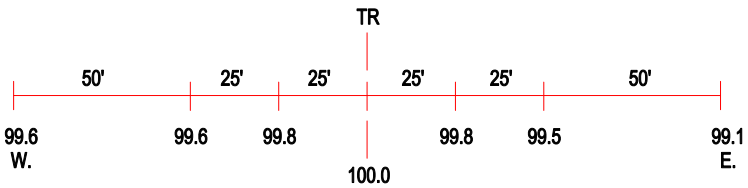

ROAD PROFILE

(3) Photo Location

Crossing #:	163378H
Location:	Cook Co., City of Harvey (I)
Lat/Long:	41°37'22" / 87°39'26"
Railroad:	CSX
Street:	Sibley Boulevard
Railroad Milepost:	2.20
Crossing Protection:	Train Activated Devices