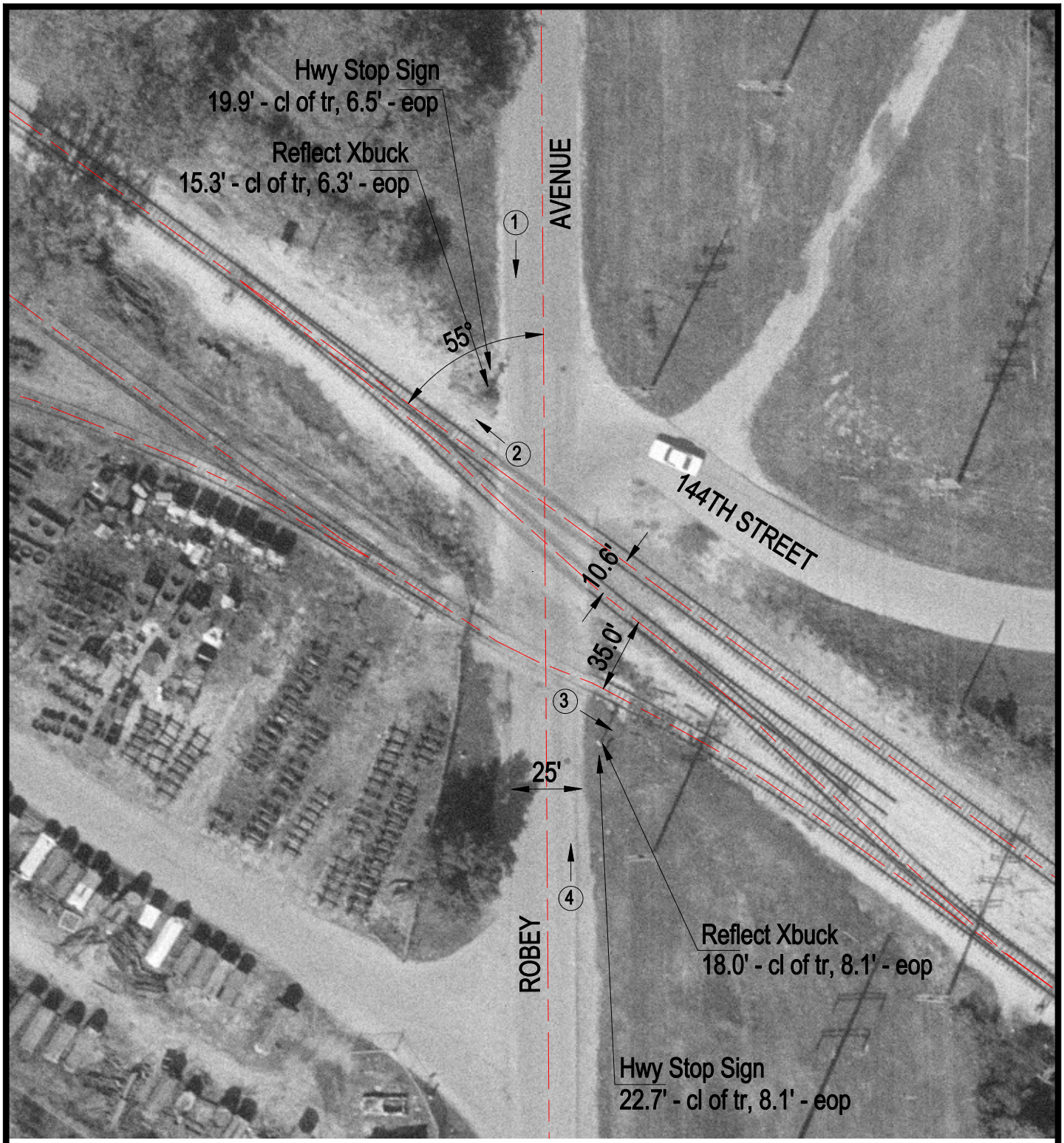

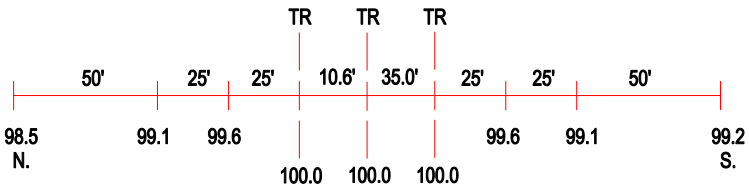

ROAD PROFILE

3 Photo Location

Crossing #:	163374F
Location:	Cook Co., City of Dixmoor (I)
Lat/Long:	41°37'42" / 87°39'57"
Railroad:	CSX
Street:	Robey Avenue
Railroad Milepost:	1.35
Crossing Protection:	Signs