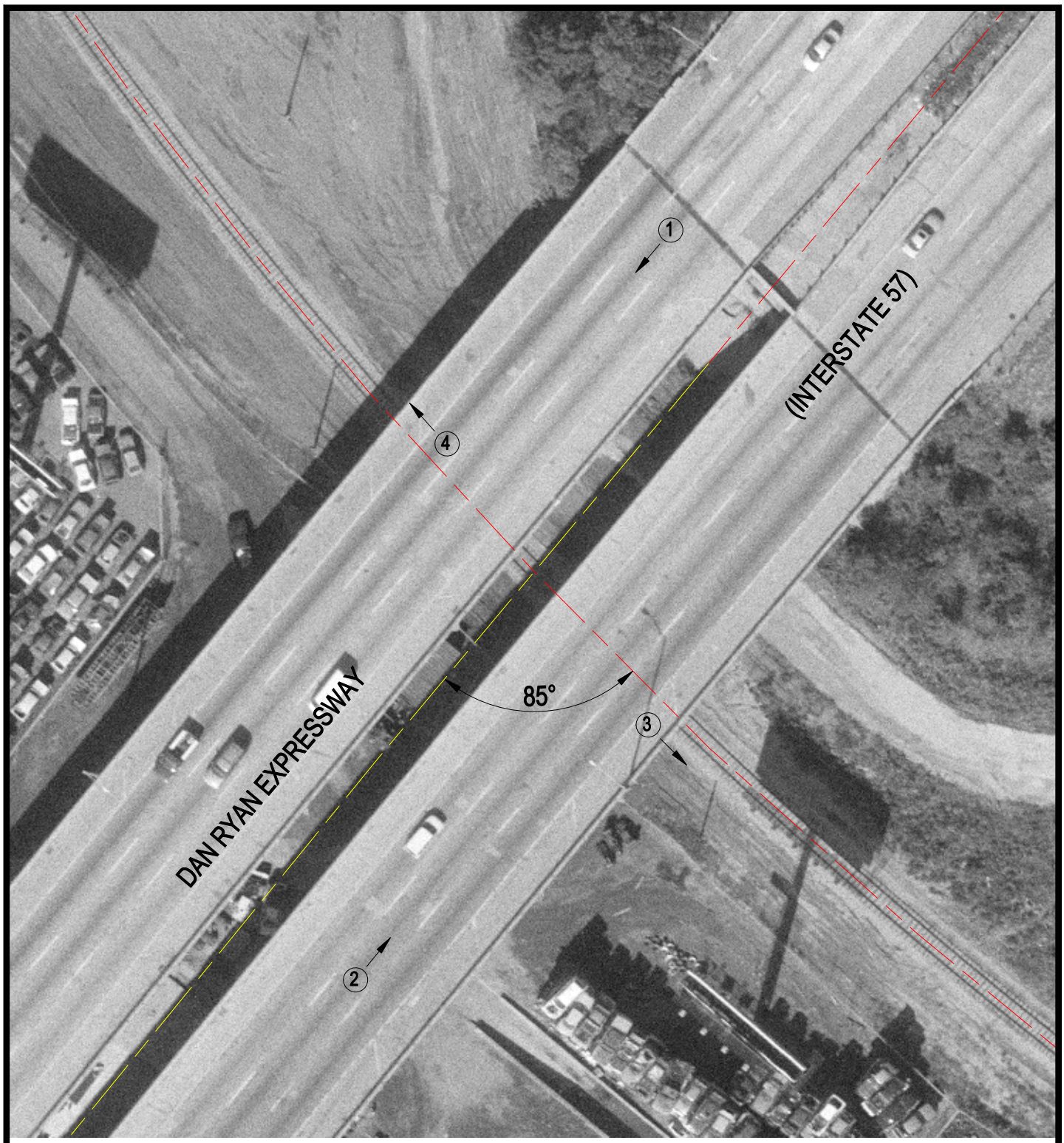

Crossing #: 163373Y

Location: Cook Co., City of Dixmoor (I)

Lat/Long: 41°37'52" / 87°40'14"

Railroad: CSX

Street: Dan Ryan Expressway (Interstate 57)

Railroad Milepost: 0.95

IDOT ID #:

N

SCALE IN FEET

50 0 50

3 Photo Location