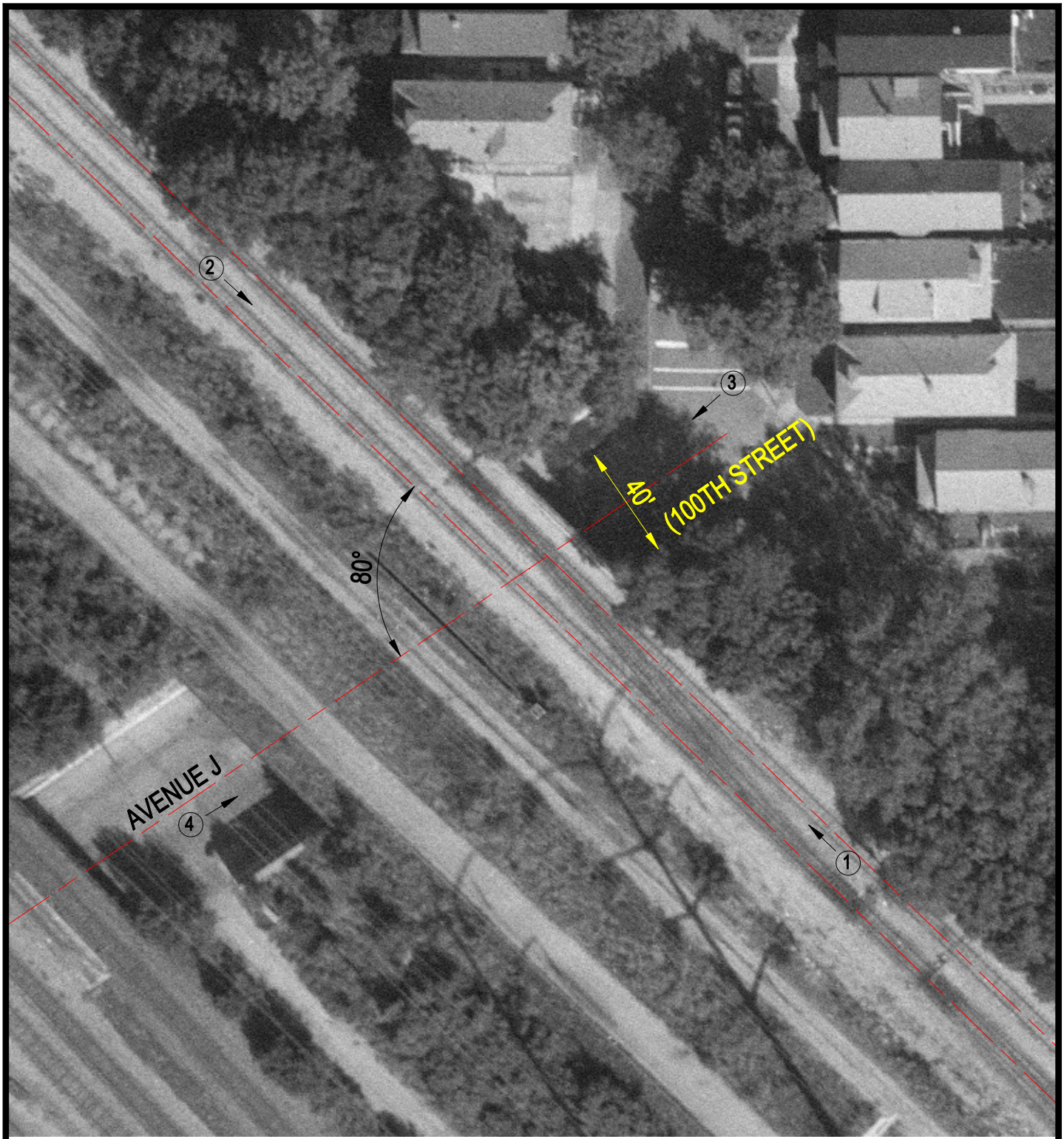

Crossing #: 156095T

Location: Cook Co., City of Chicago (I)

Lat/Long: 41°42'49" / 87°32'06"

Railroad: BOCT

Street: Avenue J (100th Street)

Railroad Milepost: 257.70

IDOT ID #:

N

SCALE IN FEET

50 0 50

3 Photo Location