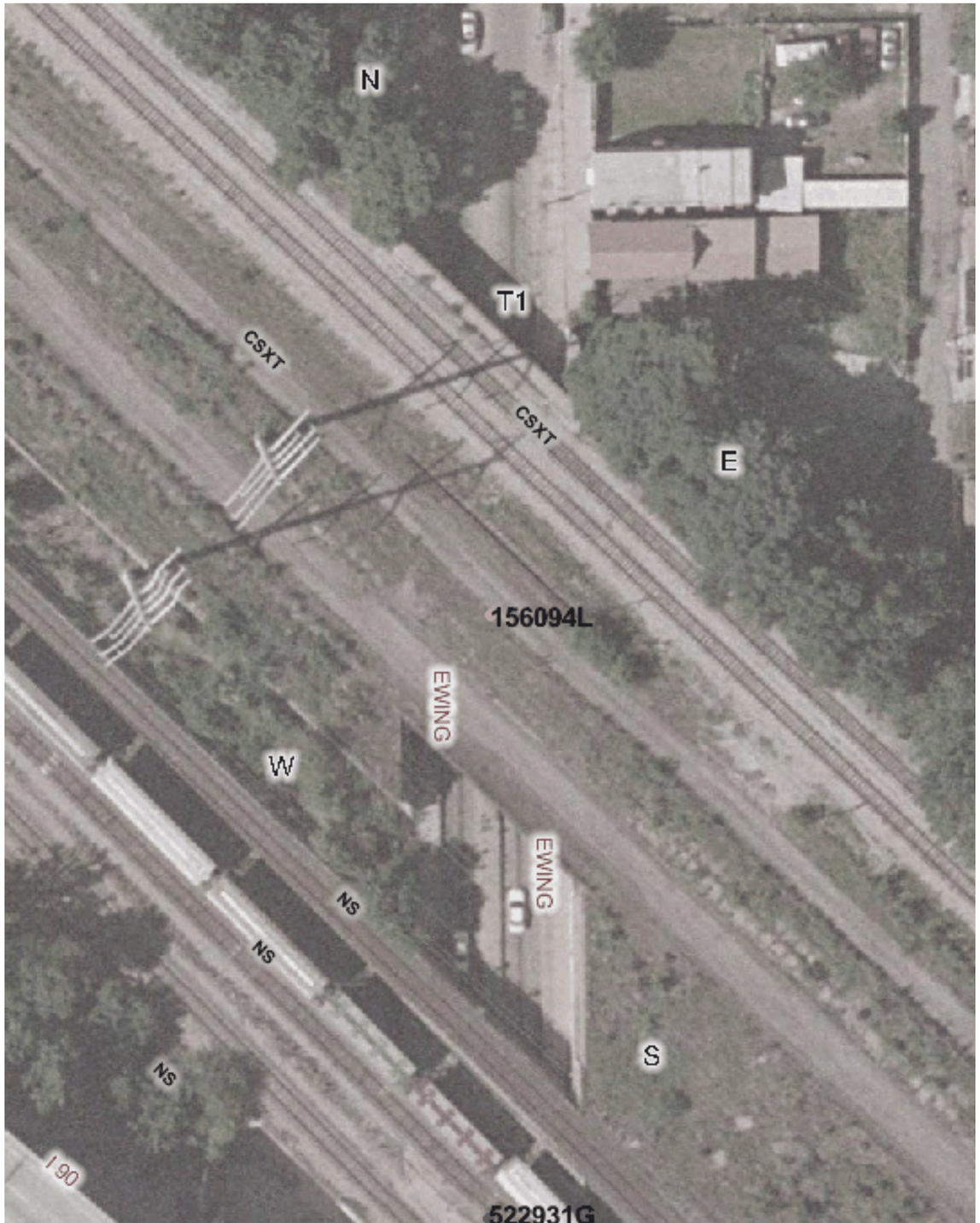

Copyright 2003 By The State of Illinois

SCALE: 1"=50'

0 50' 100'

U.S. DOT#: 156094L

General Information

Type Of Crossing: RROver Highway
Lat: 41° 42' 52" Long: 87° 32' 7"
County: COOK
City: CHICAGO In/Near: In
Street Name: EWING
RailRoad: BOCT
RailRoad Station: BC (NW)
RailRoad Milepost: 257.78
Crossing Angle: 46.9°
IDOT Structure Number: 0166423
RR Structure Number: 257.78
Data Collection Date: 10/14/2002
Aerial Photography Date: Spring 2002

Track Description

Number of Tracks: 2
(Type of Tracks: Main)

From	To	Distance (Ft)
Track 1	Track 2	13.4

Vertical Clearance

Minimum Vertical Clearance: 14 (Ft)

Horizontal Roadway Clearance

Dir	Distance (Ft)
Hor Clear 1	27.0
Hor Clear 2	27.0

North West Side — Roadway Material & Dimensions — South East Side

Roadway Material: Brick

Dir	Sidewalk	Parkway	Road Width	Parkway	Sidewalk
Under Bridge	10.0	0.0	24.0	0.0	0.0
Under Bridge	0.0	0.0	24.0	0.0	10.0

North East Side — Vertical Profile — South West Side

A-50	A-25	A-0	Br-84	Br-118	Br-152	Br-186	B-220	B-245	B-270
0.8%	2.4%	-2.06%	0%	0%	0%	-0.29%	0%	0.4%	

Special Conditions? None

Missing Data? No