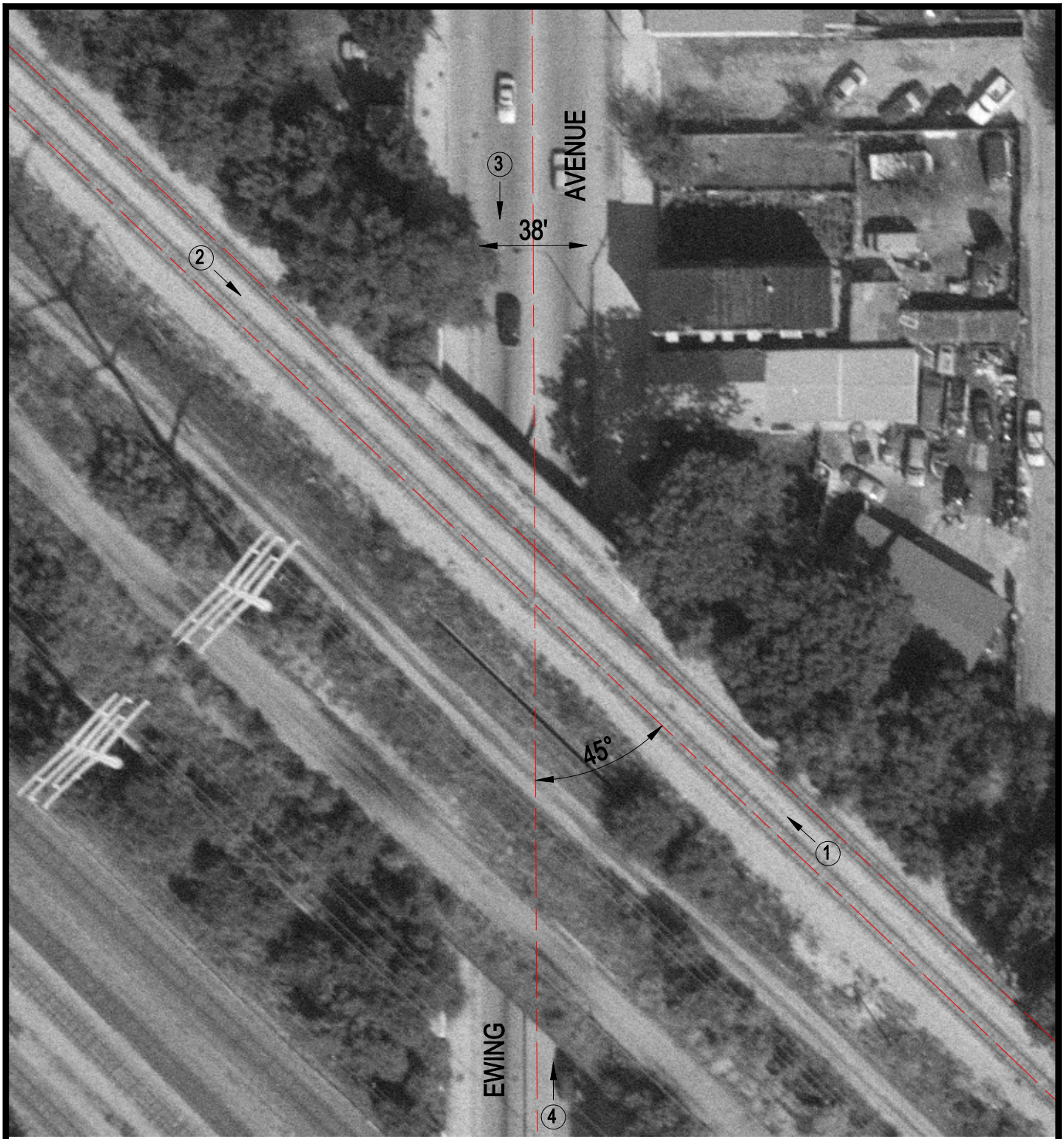

Crossing #: 156094L

Location: Cook Co., City of Chicago (I)

Lat/Long: 41°42'53" / 87°32'04"

Railroad: BOCT

Street: Ewing Avenue

Railroad Milepost: 257.78

IDOT ID #:

N

SCALE IN FEET

50 0 50

3 Photo Location