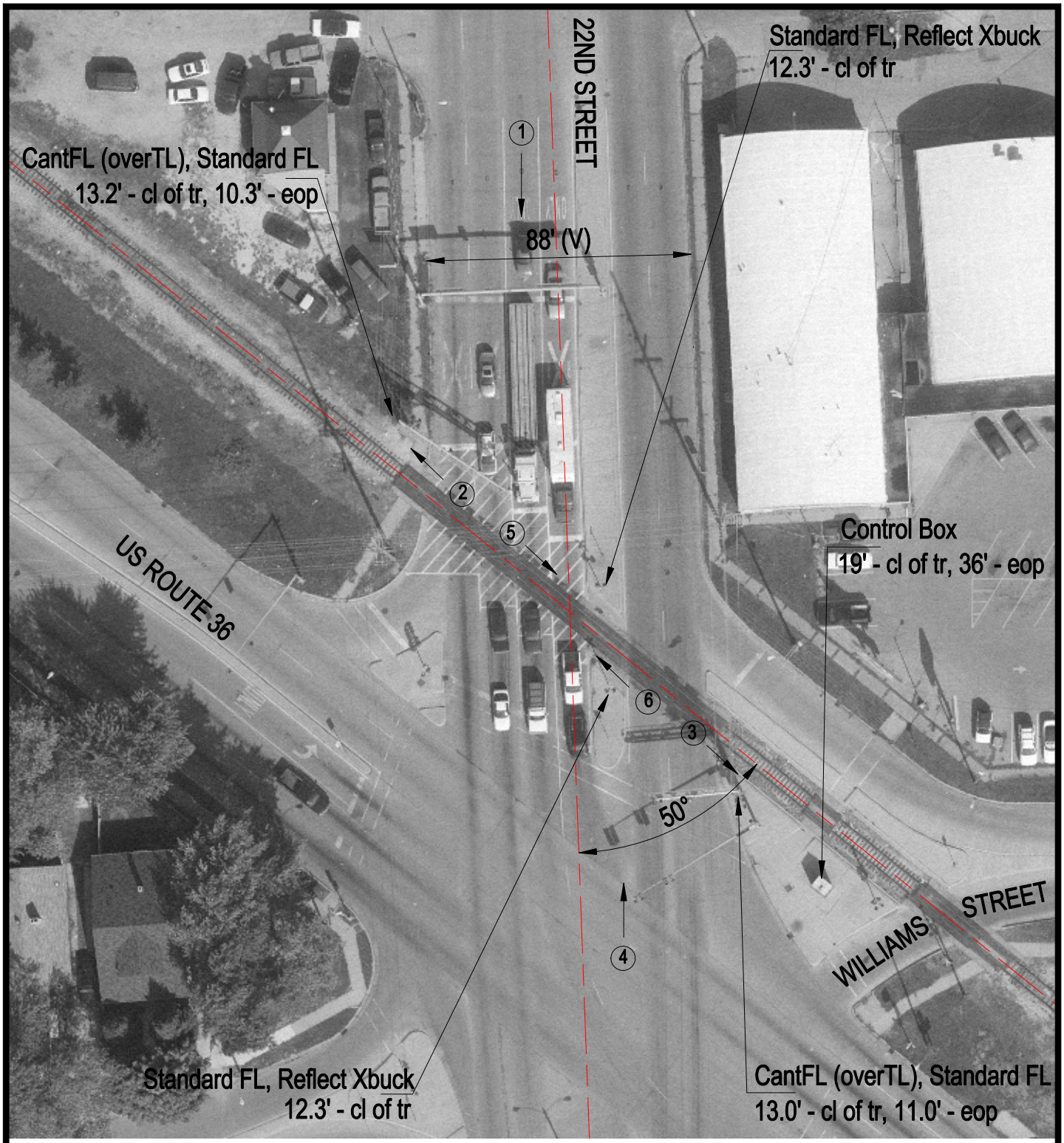

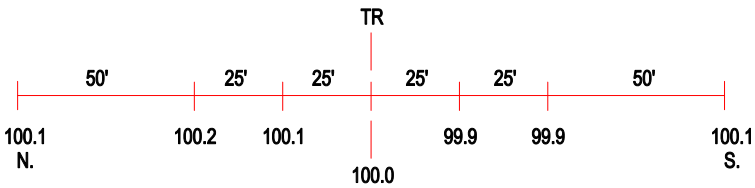

ROAD PROFILE

3 Photo Location

Crossing #:	154644D
Location:	Macon Co., City of Decatur (I)
Lat/Long:	39°50'42" / 88°55'34"
Railroad:	CSX
Street:	22nd Street
Railroad Milepost:	276.16
Crossing Protection:	Train Activated Devices