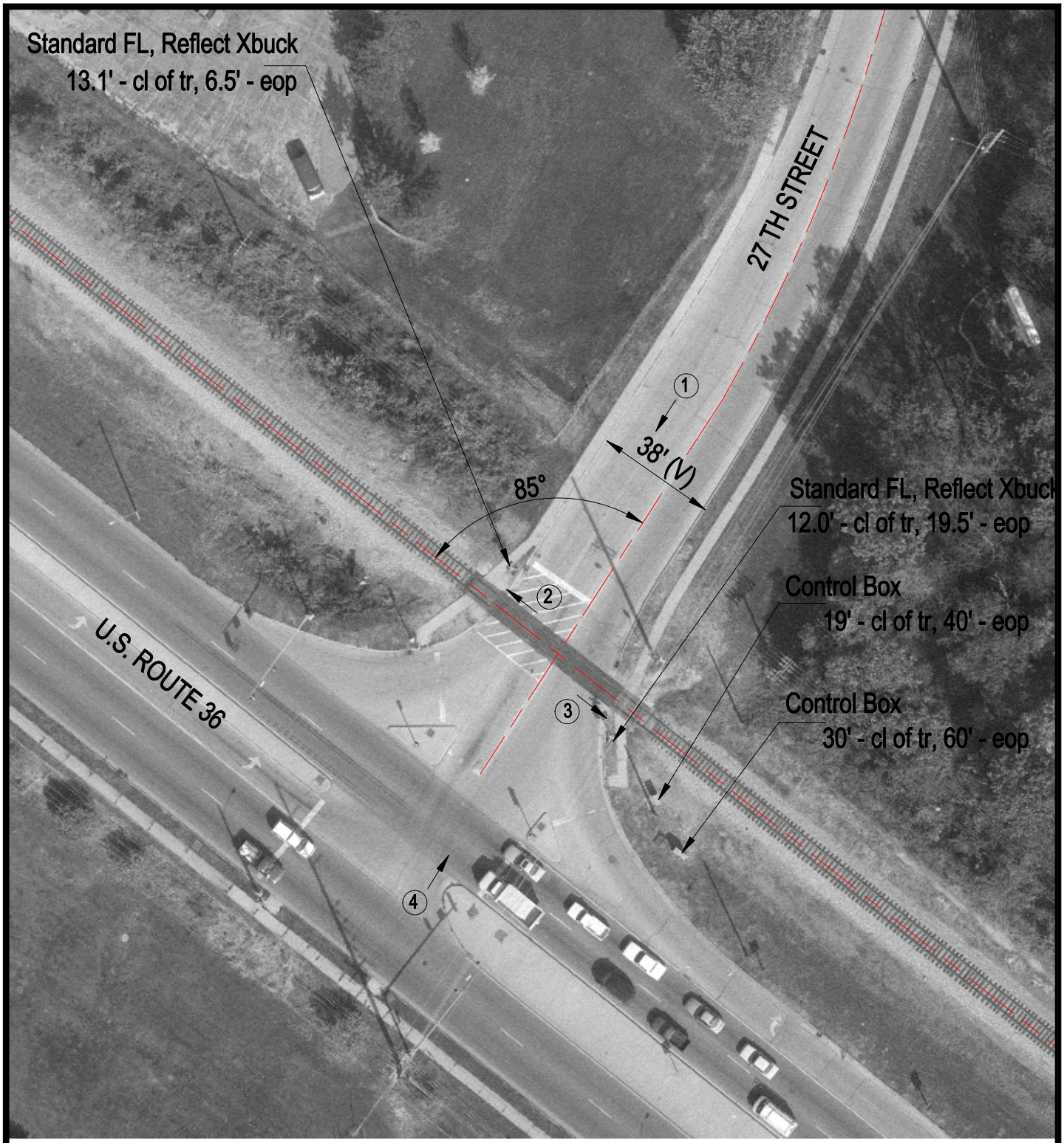

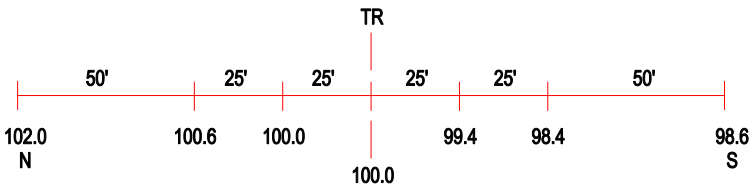

ROAD PROFILE

3 Photo Location

Crossing #:	154642P
Location:	Macon Co., City of Decatur (I)
Lat/Long:	39°50'17" / 88°54'54"
Railroad:	CSX
Street:	27 th. St.
Railroad Milepost:	275.41
Crossing Protection:	Train Activated Device