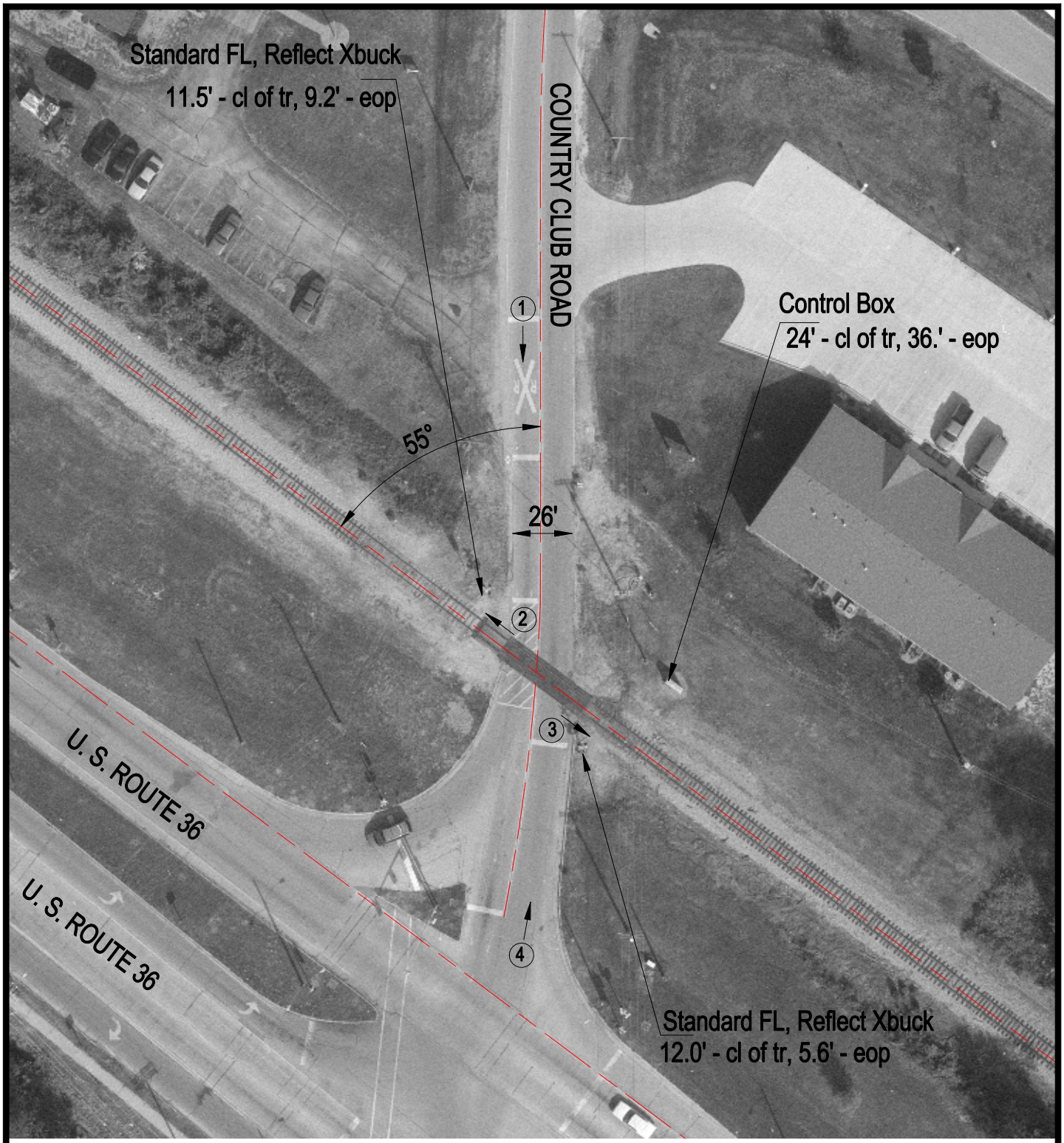

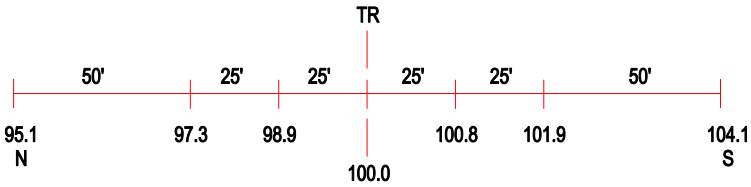

ROAD PROFILE

3 Photo Location

Crossing #:	154639G
Location:	Macon Co., City of Decatur (I)
Lat/Long:	39°49'56" / 88°54'25"
Railroad:	CSX
Street:	Country Club Rd.
Railroad Milepost:	274.83
Crossing Protection:	Train Activated Device