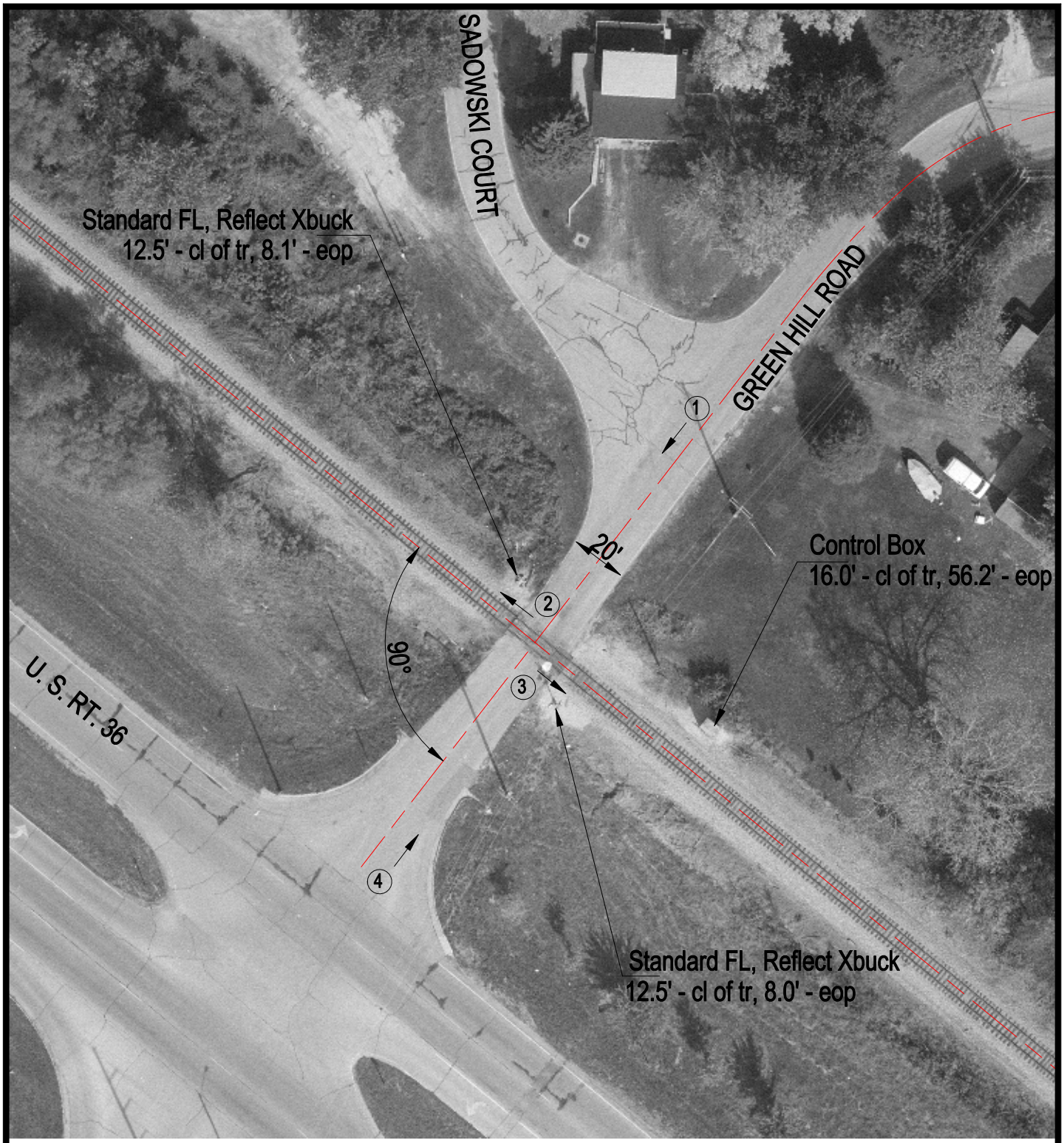

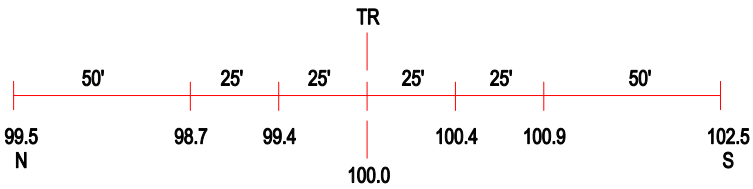

ROAD PROFILE

3 Photo Location

Crossing #:	154637T
Location:	Macon Co., City of Decatur (I)
Lat/Long:	39°49'43" / 88°54'06"
Railroad:	CSX
Street:	Green Hill Rd.
Railroad Milepost:	274.44
Crossing Protection:	Train Activated Device